Full Leased Wire Report of The International News Service.

THE CHRONICLE-TELEGRAM

L. 3. NO. 250. LAST NIGHT'S CIRCULATION 8,678 Three Months' Average 8,273; Member A. B. C. ELYRIA, O., WEDNESDAY, FEBRUARY 6, 1924 Weather: Snow flurries and colder tonight; Thursday mostly cloudy, probably snow flurries in extreme north portion; colder Thursday. PRICE 2 CENTS

SIMPLE SERVICES HELD FOR WILSON

ORST BLIZZARD OF EAR GRIPS WEST; COLDER IN ELYRIA

MILWAUKEE, Feb. 6.—Three men were dead from heart failure as a result of exhaustion while battling their way through snow and wind tormented streets in the worst blizzard and snow storm of the season, here today. Twenty inches of snow had fallen and more was in prospect.

CHICAGO, Feb. 6.—(Via Radio)—After a night of blizzard, heavy snow was still falling today with prospect, according to the local weather bureau that it would continue for another 24 hours.

Patched up communication lines were making efforts to move the accumulated business of three days.

Telephone and news service telegraph wires were still down today. Also the Western Union had much New York traffic held up. Radio stations co-operating with the news service were distributing news broadcast for cities cut off from Chicago.

International News Service was co-operating with the Westinghouse World Cryer, KYW, to keep news moving. It works in ten minute periods every half hour.

LA PORTE, Ind., Feb. 6—(Via Radio)—La Porte was near isolation today with crippled telephone, telegraph and railway comunication as a result of the driving sleet and snow storm of the last three days The storm played havoc with telephone service in the country but in the city itself the damage was not great. The telephone company reports 100 poles down between here and Kingsburg, and 50 between La-Porte and Union Mills Several hundred are down between here and Chicago.

It has been impossible to reach Chicago by telephone for over a day. Only one line is in operation between La Porte and South Bend, and only one to Michigan City. Telegraph communications are nearly dead. Local newspapers were unable to receive the usual press association reports by wire and were forced to use radio.

WASHINGTON, Feb. 6.—The storm that was central over Indiana Tuesday morning has continued to move slowly northeastward and now has two centers—one over Lake Huron and the other off the southern New England coast, the United States Weather Bureau announced today.

Cloudy weather and local snows were predicted for tonight and Thursday in the Ohio Valley, the lower lake region and in portions of the middle Atlantic and north Atlantic states. The temperature will fall generally.

COLUMBUS, Feb. 6—A minimum temperature tonight of 12 to 15 degrees with occasional snow flurries was forecasted for Ohio by Weatherman Alexander here today. Continued cold and fair is forecast for Thursday with the rest of the week moderately cold. The weatherman does not expect a severe cold wave, however.

ERVICES HELD HERE FOR WILSON

ic Schools Recessed r Five Minutes But ty Hall and Court ouse Failed to Close

norial services for the late sident Woodrow Wilson held this afternoon at the Congregational church. Rev. Burner, of the Church of spoke. Merchants generalboughout the city suspended ss from three to four , the hour of the service, was conducted under the es of the American Legion. her the city hall or court closed and business was conducted as usual. public schools observed casion by a five minute insion from their studies.

ECK TALE OF KIDNAPED GIRL

gstown Girl, Safe; ls of Wild Flight in o

NGSTOWN, O, Feb. 6.—he return of Vera Zeigler, en, from Butler, Pa, pos morning were to begin estigation of her charges iction by three men and a from whom she says she last night.

old the Rutlerd sheriff she en kidnapped by the four utomobile in Youngstown sterd afternoon asserts she escaped by from the car after passing Pennsylvania cities. she appeared at a farmnd members of the family, lled police, said she colit their door.

ieutenant William Mcof the local police, she dehat after she left the ofa doctor in Youngstown seized and forced into a utomobile.

e a prisoner, she said, she message on the mirror of nity case and threw it e car.

anity case was found by Buzzard, a Youngstown an inspector. The mesd

I'm being carried away e men, one woman. Green g Akron. Go to eleventh ambaugh building. Ask . Barry."

Barry is said to be the int and is a bookkeeper plant of the Youngstown & Tube Company. The arents are Mr. and Mrs. igler.

rd notified police.

Ziegler said each of the d the woman in the car ed. She was recaptured l. in her first attempt to after one of the men had chloroform her.

BODY OF SAMUEL GLE TO TAYLOR, PA.

el Rundle, brother of Mrs. hart of 121 Beverly Ct, 11.15 p. m. Tuesday, at of fifty-nine years.

ody will be taken to his e Taylor, Pa, tomorrow where the funeral will ce on Friday.

ate Mr. Rundle had many in this city who will be to learn of his decease.

onnor Heads hipping Board

HINGTON, Feb. 6—T. V. r, of Buffalo, N. Y., todesignated by President as chairman of the States Shipping Board.

JOHN WHITNEY WON'T ACCEPT APPOINTMENT

John G. Whitney, of the Foster-Fitch Co., who was nominated for a member of the board of education stated today that he was not a candidate and would not serve on the board if elected.

He stated that he was on the building committee of the M. E. church, which together with his business interests would prevent his giving the proper attention to the school board work.

TAXI DRIVERS RAID GERMAN EMBASSY

Fire Shot and Then Sing Star-Spangled Banner; Deny No Half Mast Order

WASHINGTON, Feb. 6.—Refusal of the German government to put its embassy flag here at half staff in honor of Woodrow Wilson resulted in a demonstration in front of the embassy building early today and the calling out of police reserves.

Just before dawn nearly 150 taxi drivers, including many ex-service men, assembled at the German embassy, 1435 Massachusetts avenue, and planted a pole in the front lawn, with an American flag at half mast.

Ambassador Otto Wiedfeldt and his staff first became aware of the demonstration when a pistol shot—fired by someone in the crowd—awakened them.

Peering from the front windows, they saw the crowd milling around in the avenue, and immediately telephoned for the police.

When the reserves arrived in patrol wagons and automobiles, the assembled taxi drivers began singing "The Star Spangled Banner."

The policemen all stood at attention and when the singing was over, ordered the taxi drivers to disperse. They did so, leaving the flag which was later removed by the police. No arrests were made.

"We intended no harm to the embassy or its officials," one of the taxi men said. "We only wanted to show them how to properly honor a citizen of the United States."

The flag on the embassy was placed at half mast at 12.30 p. m. today for the first time since Mr. Wilson died.

BERLIN, Feb. 6.—The German government has not sent any instructions to the German embassy at Washington regarding the flag, it was officially announced this afternoon.

A foreign office official said:

"No instructions were sent to the German embassy in Washington not to lower the flag in memory of former President Wilson. That was a matter left entirely to the discretion of Otto Wiedfeldt, the German ambassador"

LA GRANGE LAD WINS POINT IN TRIAL

The rape case against Adrian Buswell, will be completed today according to indications. Both sides rested this morning after the introduction of character witnesses for the defendant, who according to neighbors and friends has always been of good repute

After the case was completed Attorney Chamberlain for the defense moved the court to quash the indictment charging rape, as the Supreme court has ruled that two individuals cannot be jointly indicted for this crime. The court held the point well taken, and the jury will only consider the two other counts of rape with consent, and attempted rape The usual large crowd is on hand and many people could not get inside the room.

STEAL AUTO AND TRAILER

William Wilder reported to the police that someone stole his Ford roadster and trailer from in front of his home on Fifth street last night. He drove home and then ate his supper. When he came out the machine was gone. The police have notified surrounding cities and towns to be on the lookout for it.

VETS' DIRECTOR UNDER FIRE

CHICAGO, Feb. 6.—A special grand jury to investigate the conduct of the Veterans' bureau under former Director Charles R. Forbes has been summoned to convene today.

RITES FRIDAY FOR CHAS. ALBRIGHT, 78

Chas. Albright passed away at the home of his son Jacob, in Oberlin on Tuesday afternoon, Feb. 5, 1924 at the age of 78 years, seven months and eight days

He was born in Strelitz Meclenburg, Germany and when a small child came with his parents to America and settled in Russia township and his entire life was spent in this community.

He is survived by one daughter, Mrs. Wilson Haugh of Elyria, two sons, Jacob and Clarence, four grand-children one brother and a host of relatives and friends who will sadly miss him.

Just a little over two weeks ago his wife passed away and the shock of her death was a severe blow to him and although tenderly cared for, his feeble strength gave way and he passed peacefully on.

Funeral services will be conducted from the home of his son Jacob Albright 243 E. College St., Oberlin, Ohio, on Friday afternoon at 2 o'clock. Services will be in charge of the Odd Fellows of which order he had long been a member.

Burial will be made beside his wife in Cleveland street cemetery, Amherst.

LORAIN PAYS TRIBUTE DURING WILSON RITES

LORAIN, O., Feb. 6.—City offices and public schools closed this afternoon during the hour of funeral services for Woodrow Wilson.

WHERE WILSON RESTS; BISHOP WHO OFFICIATED

Woodrow Wilson was laid to rest in the National Cathedral of Sts. Peter and Paul (Episcopal) in Washington, (upper right) after simple service in Bethlehem Chapel of the cathedral (center) with the Rt. Rev. James Freeman, bishop of Washington, participating in the services.

LAKE EMPTIES INTO IRON ORE MINE IN MINN.; 41 DROWNED

CROSBY, Minn., Feb. 6.—Two powerful pumps droned an unceasing dirge for the silent group at the mouth of the Milford iron mine today where forty-one miners were drowned when the bottom of a small lake literally fell in. It may be a week and it may be several weeks before searching parties are able to enter the mine and bring out the bodies of the men caught in the rush of waters, engineers said.

Seven miners were able to get to the shaft and ride the "skip" to safety before the waters filled the mine.

The rush of water was absolutely without warning and the accident was one of the most pathetic in American mining history. The ceiling of the mine passage whose dangerous condition was unknown to the miners, caved in and the waters came in more heavily than a cloudburst.

Only the first to reach the shaft escaped, and they took the "skip." Others attempted to climb ladders but the flood waters caught them.

The mine was the property of Geo. H. Crosby, of Duluth, from whose family the town takes its name.

Captain Crelin and Roland McDonald, a mining engineer of Duluth, were reported among the victims although a complete list will not be obtained until the company completes its check.

FOREIGN NEWS NUGGETS

LONDON, Feb. 6.—Admission of Germany and Russia to the League of Nations was advised today by Premier Ramsay MacDonald in an exclusive interview.

LONDON, Feb. 6.—Memorial services for the late Woodrow Wilson will be held tomorrow at noon at Saint Margaret's church under the auspices of the various American societies in London.

MOSCOW, Feb. 6.—Vice-Commissar Rothstein, of the foreign ministry, today denied reports of Russian unrest, saying they were being circulated in outside countries in an effort to offset the benefits of Russian recognition.

ROME, Feb. 6.—Former Premier Giolitti, former Premier Orlando and Signor Denicola, former president of the chamber, today refused to join Premier Mussolini's electoral lists; they will oppose the fascisti at the polls in April.

MEXICO CITY, Feb. 6.—Federal troops will occupy Vera Cruz within 24 hours, it was predicted at the war department today, following receipt of news that the rebels have evacuated their "capitol."

GRAFTON WOULD ENJOIN GARAGE USING STREETS

The village of Grafton has filed suit against George Spitzer, to prevent his parking automobiles in the street near his garage on Grafton street. The village claims that Spitzer daily lines up a large number of machines old and new and allows them to occupy the street all day and sometimes all night, interfering with the use and enjoyment of the street. He has been asked several times by village authorities to cease the practice, but he has refused, states the petition.

CUTS LORAIN FORCE TO 16

LORAIN, Feb. 6.—Following cuts in the safety department of the city, Service Director Miller announced that he had made cuts in his department also. Instead of having forty-five men employed on the streets and parks he has cut the force to sixteen men, and states that he will be able to live within the amount appropriated for this work.

WILLIAM A. BRINKER, COLUMBUS ST., DIES

William A. Brinker, passed away at his home, 264 Columbus street, last evening at 7:30 at the age of 53 years, 11 months and 17 days.

He is survived by his wife, Anna and four children, Walter, of Cleveland, Mrs. Frances Schiefley, of Sandusky; Elmer of Elyria; Howard, at home, and two grandchildren, besides his mother, a sister and a brother in Pittsburgh, Pa The deceased had been ill for some time.

Funeral services will be conducted Friday afternoon from the late home, 264 Columbus street, at 2:00. Rev. Birkner, pastor of St. John's Lutheran church, of which Mr. Brinker was a member will officiate. Interment will be made in Ridgelawn cemetery.

LIONESS ATTACKS, KILLS AGED DOCTOR

Rome, Feb. 6—An enraged lioness yesterday tore or mauled to death an aged Italian, Augusto Palombi, a "super" in a moving picture company which was filming "Quo Vadis."

The entire company witnessed the tragedy.

ELYRIA WOMAN, BOOZE TOTER FINED $500

Detective Zarnke and Patrolmen Southam and Brown, raided the home of Irene Stephan and Hollis Brown at 204 Pine street last evening, and arrested both of them, charging Irene with illegal possession of liquor and Brown with disorderly conduct.

When the officers appeared, Brown called to Irene, who was up stairs that "the law was here" She bolted the door and the officers had a hard time breaking it down. Meanwhile she emptied a crock containing liquor into a tub of soapy water, a proceeding that is being followed out in many liquor cases. The officers took samples of the water, and in spite of it's dilution it tested over three per cent alcohol. This morning Mayor Hinkson found both guilty. He fined Irene Stephan $500 and costs, and committed her to jail until paid. Hollis Brown was fined $5 and costs for disorderly conduct.

FIVE DEAD IN BLAST AT PLANT

All Occupants of Rolling Mill at Creder, Ky., Were Instantly Killed

PRINCETON, Ky., Feb. 6—Five persons were killed in a boiler explosion which wrecked the plant of the Crider rolling mill, at Crider, seven miles from here, last night.

The dead J. W. Gorman, owner of the mill; Herman Gorman, sixteen, the owners son, Edward Ramage, miller; Hugh Ramage his son, and J. R. Van Mannan, boilermaker.

The five killed were the only occupants of the building at the time of the blast, which resulted when a boiler they were testing exploded

Miss Elizabeth Lee Is Injured by Auto

Miss Elizabeth Lee, Second street, was knocked down yesterday afternoon at the corner of Second and Middle avenue She was crossing the street, when an auto driven by William Midden, LaGrange, struck her throwing her to the pavement She sustained a severe scalp wound and was otherwise bruised. She was taken to her home.

SHREVE RITES THURSDAY

The funeral services of the late Charles Shreve, who died Monday afternoon at his home 141 East Bridge street, will take place Thursday afternoon at the Sudro Funeral Home at 2 30 o'clock. Rev. Julius Stienman of Sandusky will officiate. Burial in Ridgelawn cemetery.

POMP LACKING AS FORMER PRESIDENT IS LAID TO REST

WASHINGTON, Feb. 6.—On the heights of Mount St. Alban, commanding the scenes of his greatest triumphs and his profoundest tragedies, reverent hands laid to rest today Woodrow Wilson, America's great war president, whose spoken word once decided the fate of empires and changed the history of a turbulent world.

Within sight of his final resting place towers the monument that a grateful nation erected to Washinton, the founder; the jewel-like memorial to Lincoln, the emanicpator; and further on the modest little tomb that marks the eternal sleep of the unknown soldier—a trinity of memories that shall be forever hallowed in America.

For Woodrow Wilson there was no last sad march down historic Pennsylvania avenue, no clattering military, no muffled drums and dirgeful bands, no pomp of power and of display, no pageantry of a nation's sorrows. In life he had participated in more of those memorable marches down the Avenue than ordinarily falls to the lot of presidents, and in death he sought only the peace and quietude that comes when tired men fall asleep.

No Eulogy At Bier

There was not even an eulogy of him at his bier. He had not wished it. In life he was eulogized and criticized as have been but few of his predecessors and in death it was his wish that the eulogies paid him on this final day be spoken only softly in the hearts of his countrymen.

In life it had been peace he sought—he put five million men under arms and sent them into war seeking it—and in death at last he found it.

The last earthly door through which his war worn body was borne this afternoon was marked "The Way To Peace." The words were chiseled in the cold stone—a reminder that death brings sometimes what life has refused. The little chapel wherein his spirit was consigned to time's keeping was appropriately Bethlehem Chapel. On its walls and windows were depicted the life story of the Prince of Peace, all mankind's long struggle for attainment.

Never has a great American been buried so simply Present there about his bier this bleak February afternoon were only those his family wished. There was none of that mad scrambling and undignified hustling for points of vantage that have marred solemn occasions in the past. There were friends of a life time there, his colleague classmates, his children, his intimates, without regard to rank or station in life, those who had served him well in however humble the capacity, and finally there were the president of the United States and a selected few of the government over which he so long presided. The presence of these latter was the only reminder at the tomb itself of the high place Woodrow Wilson held.

But not even the wishes of the dead could quite remove from the final scenes the evidences that an event momentous in the world's history was being written down.

Thousands Attend

Outside the great, half finished cathedral which is to be his final resting place stood thousands of people—come voluntarily to stand and shift restlessly in the sharp cold and demonstrate that no ordinary mortal was here being buried.

To these thousands outside came clearly the simple scriptural quotations and prayers which constituted the final services. The words were wafted out of the little chapel by radio to the waiting multitude, and far off were caught up and broadcast to countless others. The whole world listened as Woodrow Wilson went to his final resting place and yet its presence was unfelt in the dimly lit chapel

Floral Tributes

Three miles from the cathedral the wheels of government, slowed down since Sunday, stopped altogether. And even the business and commerce of a great city ceased as the casket was lowered to its resting place. Street cars halted in mid block, taxi cabs and automobiles ground to a stop and clerks suspended at 3:30 as the chimes of Epiphany pealed forth their sorrowful message that Woodrow Wilson was being lowered to his grave.

The only reminder in the chapel of the world-wide sorrow at his passing and of the regard in which he was held, was the myriad mass of flowers. They made the air heavy with their fragrance. The wreaths of kings were there, the offerings of rulers everywhere, and mixed indiscriminately with them were the solitary blossoms and the simple sprays that expressed the reverence of mothers and little children.

The simple services began in the library of the home in S. street, where the former president spent most of his waking hours since his retirement from the White House three years ago.

In its small confines were gathered only members of the immediate family, led by Mrs. Wilson and his daughters; the president and Mrs. Coolidge, Chief Justice and Mrs. Taft, and the honorary pall-bearers, drawn from among the closest intimates of the former president.

Flag of Flowers

There beside the black casket decorated only with an American flag made of red, white and blue flowers, the still air of the room was broken at 3 o'clock by the voice of the Rev. James H. Taylor, pastor of the Central Presbyterian church, intoning the twenty third psalm:

"The Lord is my shepherd; I shall not want.

"He maketh me to lie down in green pastures; he leadeth me beside the still waters "

Then a prayer by the Rev. Sylvester Beach. He had been the Wilson's pastor for many years at Princeton. He officiated at the burial of the first Mrs. Wilson, ten years ago. He married the McAdoos. His voice quivered; there before him, lay his old friend, the faint smile with which he died still on his upturned face.

There followed scriptural readings by Bishop James A. Freeman an old time friend. He read from Deut. 33-27, and Jude 24-25:

"The eternal God is thy refuge, and underneath are the everlasting arms; and he shall thrust out the nemy from before thee, and shall destroy them—

"Now unto Him that is able to keep you from falling, and to present you faultless before the presence of His glory with exceeding joy—

"To the only Wise God. Our Saviour, be glory and majesty, dominion and power, both now and ever—Amen!"

There was a rustle among the sorrowing group, and then came a group of service men, their breasts glittering with the medals won in the same war that shattered the man before them—eight soldiers, eight sailors and eight marines. Tenderly they hoist the heavy burden of their comrade to their stalwart shoulders, and with measured step carried the casket out of the familiar library and down the broad central staircase to the black private hearse waiting below.

The restless murmur of the great growd that packed the sidewalk opposite the red brick house was stilled as their burden was slid gently into the hearse. Here and there a woman could be heard sobbing. Handkerchiefs were everywhere, and men uncovered.

Sorrowful Procession

Motors purred up to the door and the black cloaked widow and members of the family disappeared into them.

Silently then, the short journey to the cathedral was begun. Thru S street the sorrowful procession

(Continued on Page 2)

THE CHRONICLE-TELEGRAM

Members Audit Bureau of Circulation
331 Second Street, Elyria Ohio
The Lorain County Printing & Publishing Company, Publishers

J. F. BURKE, Editor. A. C. HUDNUTT, Manager

Published every evening, except Sunday. Entered as second-class matter at Elyria Postoffice, Act of 1879.

Daily—Two cents per copy. By carrier in City 12 cents per week, $6.00 per year in advance. By mail Daily outside of Elyria, within Lorain and adjoining counties, $3.00 per year, within the State of Ohio, $4.00; elsewhere $5.00.

New York Offices, A. E. Clayden, Representative 347 Fifth Ave.; Chicago Office, John W. Hunter, Representative 419 Marquette Bldg.

WEDNESDAY, FEBRUARY 6, 1924

OUR SLOW MOVING GOVERNMENT

We elected a Congress a year ago last November. That Congress did not assemble for business until thirteen months later. Here it is February, and practically nothing has as yet been done. There is no unified authority anywhere to bring things to pass. The President has a recalcitrant Congress on his hands, and he has no power to bring about the legislation he and his advisors desire.

Great Britain had an election after our Congress convened. In a little more than a month, Parliament got busy under the direction of a new cabinet, which though representing a minority of the members of that body, has been able to get down to business immediately. For efficiency, the parliamentary system with a responsible ministry is very much superior to our slow moving system. It is nearer to the people. The party in power comes to its task with a fresher mandate. And when it ceases to represent the opinion of the country, there is an immediate way of ousting it from power. The Commons is supreme while in power in Great Britain, and so long as it can control its natural following, there is no power in the Lords or in the Crown that can stay its career. Besides, it can go back to the people at any time for a new mandate.

It is very significant that not a single new state which has been organized during the last one hundred years has followed our example in organizing its government. The South American States, which threw off the power of Spain and Portugal in the beginning of the nineteenth century, alone have followed our example. All the states which were formed by the treaty of Versailles have adopted the parliamentary system.

With all our checks,—the checks of Senate upon House, and House upon Senate, and the check of the Executive on both, and the check of the Supreme Court upon them all—the surprising thing is that anything can be accomplished. But we somehow lumber along, and the imperative urge of the people compels some action on the part of the various bodies responsible for administration and legislation.

Still, a number of modifications have been made in the fundamental law. No less than four new amendments have been added to the Constitution. A new one on Child Labor is imminent. And as the needs of the situation arise, the people will find ways to overcome the checks which our too fearful founders felt necessary to curb the precipitate haste or the undigested opinions of the people.

LET'S WEED THEM OUT

If, as the Attorney General of Ohio intimates, there is crookedness and lack of ability in the State Securities Department, let's weed out the crooks and prosecute them and turn out of office the inefficient and put in their places men who have the capacity to do the job.

If there are not enough teeth in the law which is supposed to safeguard the investors of the state, to actually give them that protection against swindlers, let's amend the law or repeal it and pass one that will bring about the desired results.

If the Department of Securities is being conducted for the purpose of giving jobs to political henchmen, let's do away with the department and make suitable arrangements, by law, whereby the people's money can be protected in some other department of state and where grafting stock swindlers do not have political pull.

Thus far there have been no names mentioned. The attorney general's department has turned over certain evidence to the prosecuting attorney of Franklin county. The latter says he is making an investigation, which may result in the calling of a special grand jury. So far, so good. But let's have the facts as soon as possible and let's have grand jury action, if the facts warrant such action.

This state has had enough stench. The recent failure of the Dollings Company has taken with it the savings of widows, orphans, preachers, clerks, farmers and laboring men. It was one of the boasts of this company that its share holders were so well pleased that each became a company salesman. That was the claim of the now defunct Geiger-Jones Company several years back.

Right here in this community there are those who have lost thousands of dollars in one of these companies, which, the evidence shows, "robbed Peter to pay Paul," with the result that many investors have lost their all and are at the mercy of relatives and friends for the remainder of their days.

The Dollings Company is not the only one in the state which has been preying upon the public. There are others within the confines of the Buckeye state, or foreign companies doing business here, which are on the brink, with thousands of Ohio dollars at stake.

This investigation of the Securities Department should not be political. It is not a time for politics. It is time to purge the department of crooks, if there be any. The late President Harding said something to the effect that a crook is not a Democrat, nor is he a Republican, but rather a criminal. Let's treat him as such wherever we find him and give him the limit of the law.

VALENTINES

YESTERDAYS IN OHIO

TODAY'S ANNIVERSARIES

1793—Carlo Goldoni, the founder of Italian comedy, died in Paris. Born in Venice in 1707.

1807—William B. Campbell, governor of Tennessee, born near Nashville. Died at Lebanon, Tenn., Aug. 19, 1867.

1825—William Eustis, secretary of war under Madison and afterward governor of Massachusetts, died in Boston. Born at Cambridge, Mass., in 1753.

1864—George J. Gould, capitalist and railroad magnate, born in New York City. Died at Cap Martin, France, May 16, 1923.

1873—Bolivia and Peru entered into a secret treaty to guarantee the independence of each other.

1874—The British under Sir Garnet Wolseley took and destroyed Coomassie, the chief town of the Ashantees.

1918—The transport "Tuscania" was torpedoed by the Germans.

1922—Cardinal Ratti of Milan was elected Pope, taking designation of Pius XI.

ONE YEAR AGO TODAY

Italian Chamber of Deputies ratified the Washington Conference naval treaties.

Two Protestant ministers reported lynching by a mob in the Mexican state of Oaxaca.

TODAY'S BIRTHDAYS

Duke of Orleans, the Bourbon pretender to the throne of France born 55 years ago today.

Oscar Wells, of Birmingham, Ala., one of the leading bankers and financiers of the South, born in Platte county, Missouri, 49 years ago today.

Dr. Andrew C. Crommelin, one of the greatest authorities on comets, born in Ireland, 59 years ago today.

George H. Hodges, former governor of Kansas, born at Orion, Wis., 58 years ago today.

TODAY

Second anniversary of the election of Pius XI. to the pontifical throne.

Centenary of the birth of Gen. Nathan G. Evans, who commanded the Confederates at the battle of Ball's Bluff.

The Nonpartisan League of North Dakota meets in State convention at Bismarck today to express preference for the presidential nomination.

The first session of Ontario's Sixteenth Parliament will assemble today, with the Liberals displacing the United Farmers as the official Opposition.

Dr. Albert P. Brigham, author and Colgate University professor, sails for England today in acceptance of an invitation to deliver a series of lectures at the University of London on the subject of "The United States, Regional and Sectional."

Conventions Opening Today:

Columbus, O.—Ohio State Forestry Association.

Memphis, Tenn.—Southern Retail Lumber Dealers' Association.

Philadelphia — Pennsylvania State Association of County Fairs.

Spokane, Wash. — Western Pine Manufacturers' Association.

Louisville—Kentucky Retail Lumber Dealers' Association.

Grand Rapdis—Michigan Retail Lumber Dealers' Association.

Mrs. Frank H. Cromwell, wife of the mayor of Kansas City, presided at a recent Salvation Army service in that city.

KOMICAL TELEGRAMS

by JIM ARMITAGE, Himself

When that blizzard gets here we're going to be all out of luck. Chicago is entirely cut off from communication with the outside world.

Course radio helps some. Pretty near everyone has their own loud speaker—I married one.

Wires all down Even the street cars aren't running—suppose Akron will claim that Chicago is stealing their stuff.

They can tear down the wires and turn on the snow and winds but the little old alarm clock is always on the job—that's one thing I hope they don't have in heaven.

It's so cold up there, even the saxophones are froze up—every cloud has that well known silver lining.

If they cut us off from the outside world we'll know how it is to live in Grafton.

Snow is a wonderful thing—to read about or look at in the movies, but I'm satisfied with very little.

When Chicago burned down they blamed it on a cow. Now that it's all froze up—they claim it's bull.

If they had these blizzards in the summer it wouldn't be so tough—fellow wouldn't get so cold.

Having Chicago in it's wake isn't so bad. It might be worse—suppose it was Elyria?

It blew down all the telephone wires in the "windy city." The wind naturally seemed right at home.

Howard Barbour has returned from Montreal where he say the national Canadian ski races—that's not a good idea of indoor sport.

The lucky guys like T. T. Robinson who go to a warmer climate BEFORE they die—know their stuff.

This is a nice place to spend the summer—and a good place to be from in the winter.

When the wires are all covered with sleet it don't go over near as well as the time when "the frost is on the pumpkin."

I like winter a whole lot better—after it's gone.

And then the spring is here and a fellow can tend to business but he won't—or he has to neglect his fishing.

Every time you swear at the lawn mower, think of the snow shovel—and cut yourself a piece of cake and smile.

Nope—bringing on that blizzard ain't so good and the new city council ought to do something about it.

ABE MARTIN

Sometimes a feller that's born great gits a purty wife, but th' fellers that achieve greatness all seem t' have married too soon. Mrs. Ike Lark completely collapsed, t'day, an' her husband talks some o' gittin' a doctor if he kin find one.

THE WAY OF THE WORLD

By GROVE PATTERSON

Army men are experimenting with chlorine gas for the cure of colds and diseases of the breathing tract. The results are said to be good. The public may after all have something to show for the war. Apparently the war accomplished no great thing for the world. Perhaps some day we shall see that it accomplished a succession of lesser things.

Gompers, head of the American Federation of Labor, has passed his seventy-fourth birthday. He says he is better than ever. In the last year he has traveled fifteen thousand miles and made two hundred and ten addresses. He keeps young because he keeps up to date. He keeps young because he is interested primarily in today's affairs, and because he has DEFINITE AIMS FOR TOMORROW. Anybody can do it. Few do.

Henry Dix gave his business away a year ago. He owned a dress manufacturing concern in New York doing a million dollars worth of business a year. He gave the whole concern to his employes. There was much talk about such a sensational act. Many of us were curious to know what would happen. Now we know. During the year the business showed an increase of ten per cent in quantity of production and in value of turnover. Henry Dix is pleased. His employes, to whom he was so generous, are pleased. The experiment was a success. There are more able men and women, in the world, who are not bosses, than we suspect.

A California bachelor, much excited over the suggested tax on bachelors, proposes a tax on old maids. He says he will work to get the legislature to pass it. He has produced statistics to show that there are one hundred and thirty-two thousand unmarried women in California above the age of twenty-five. The trouble is he doesn't really prove anything by that. No woman, above twenty-five or above any other age, is an "old maid" unless she chooses to call herself that. Old maidism—if a humble male can express an opinion—is entirely a state of mind. And you can't tax a state of mind.

Be at Your Ease at Social Affairs!

Don't sit at home because of pile trouble, when you're invited to dinners, dances or the theatre. Get rid of piles now and be comfortable always. How? By applying Munyon's Pile-Ointment.

It instantly relieves itching, bleeding, smarting, protruding piles. Apply by new, ingenious method. Not messy. Won't stain clothing. Get a tube today. "There's a Munyon Pill for Every Ill." Doctor's Advice Free. *"There is Hope"* MUNYON'S, Scranton, Pa.

MUNYON'S PILE-OINTMENT

TIMELY VIEWS ON WORLD TOPICS

"CURB INFLUX OF ALIENS TO SAVE U. S.," URGES IMMIGRATION COMMISSIONER

This country today is "dangerously near being discordant, disunited and divided against itself," Henry H. Curran, Commissioner of Immigration at Ellis Island, declared recently. Curran said that he favored "any chance that will give us less immigration," and asked for support of the proposed quota law which, by substituting two per cent. based on the 1890 census for the present 3 per cent of the foreign born population according to the census of 1910, would reduce the annual influx of aliens from 357,802 to 150,857. The Commissioner urged further that the laws be revised to do away with needless hardships to immigrants.

HENRY CURRAN

"Our gates have stood open to the immigrants of the world for many years," the commissioner said. "Now I think it is time we close them a bit. We have too much in our country of foreign colonies, foreign papers, foreign points of view, foreign loves and foreign hates inherited from the history of other continents. No nation can bear its part effectively in the future of the world if it be discordant, disunited, divided against itself within its own borders. We are dangerously near that today."

"I had a telegram from a Congressman the other day demanding the admission of a certain Greek immigrant because, he said the Greek vote in this city depended upon the admission of that immigrant and there were 8,000 Greek votes in that city. Just what is a 'Greek vote' in America? What business has it to be here.

Jobs Won't Last Forever

The immigrant follows the job, said Commissioner Curran, expressing doubt that America could hand out jobs indefinitely. Both from the point of view of the immigrant and that of the citizen, he thought, the "best thing to keep this country homogeneous and American is to decrease this immigration and take account of stock for a while."

Commissioner Curran recommended a period of fifteen or twenty years, instead of five, before an alien might be naturalized "I think it is time to put the quality of American citizenship ahead of the quantity of American dollars that we pile up out of foreign labor," he said. "The best way to enjoy an adequate supply of labor in this country is for more of our young men to tear off their white collars and put on blue shirts and go to work."

WHO'S WHO IN THE DAY'S NEWS

CHARLES W. MERRILL

The achievement of Charles W. Merrill of San Francisco in the field of non-ferrous metallurgy during 1923 surpasses that of any other scientist in the judgment of the donors of the James Douglas Medal, awarded for work in this field of science. For this reason Merrill receives the gold medal for the past year. He is the second scientist to be thus honored. The presentation of the medal will be made at the session of the American Institute of Mining and Metallurgical Engineers in New York, Feb. 20.

CHAS A MERRILL

Merrill is connected with several large metallurgical concerns and is the author of many technical papers and treatises published in the proceedings of scientific societies and technical press.

He is a native of New Hampshire. He was born in Concord, Dec. 21, 1869. He is a graduate of the University of California College of Mines, class of 1891. He has designed, installed and operated many recution works in the U. S., Canada and Mexico. He holds over twenty-five patents in the U. S. and foreign countries pertaining to metallurgical processes and apparatus.

During the war he was head of the division of collateral commodities for the food administration.

20 Years Ago

THE LORAIN CO. FAIR Association held it's annual meeting and reported a profit of $1200 on the past year's business. I. A. Freeman was elected president, Henry Fredericks, vice president, Anthony Neiding, secretary and H. C. Wilcox, treasurer.

THE ODELL BROKERAGE office in the city closed it's doors and a number of Elyria patrons found they had been stung.

THE NEW DEAN ELECTRIC Co. purchased 5.57 acres of ground, and announced that they would at once begin the erection of a factory.

ELYRIA LODGE OF ODD Fellows purchased thirty-five new uniforms for the use of their degree team.

A RECEPTION WAS GIVEN Father James Hefferman, assistant to Father Schaffeld of St. Mary's church, that was largely attended by the parishioners.

THE ELYRIA ENGINE Works announced that they would erect a $30,000 building on the West Side of the river. They were incorporated for $100,000.

WORD WAS GIVEN OUT that the Lorain Steel plant would start business in a few days. The furnaces were in blast and the steel and rolling mills were nearly ready for business.

It is reported from Constantinople that a vigorous campaign is being waged for the restoration of Turkey's old system of plural marriages, several successive bills having been introduced in the national assembly for that purpose since polygamy was abolished a year or so ago.

THE BONDED ADJUSTER CO.
500 Lorain County Bank
Will take care of all kinds of adjustments, estates, accounts—income tax reports.
Phone 2686

POEMS THAT LIVE

A BIRTHDAY

My heart is like a singing bird
Whose nest is in a water'd shoot:
My heart is like an apple-tree
Whose boughs are bent with thick-set fruit;
My heart is like a rainbow shell
That paddles in a halcyon sea;
My heart is gladder than all these
Because my love is come to me.

Raise me a dais of silk and down;
Hang it with vair and purple dyes;
Carve it in doves and pomegranates,
And peacock's with a hundred eyes;
Work it in gold and silver grapes,
In leaves and silver fleurs-de-lis;
Because the birthday of my life
Is come, my love is come to me.

—Christina Rossetti.

Under the laws of the Providence of Quebec, a married woman is legally incapable of performing almost any civil actions without the authorization of her husband, or that of the court.

Are you too thin? Then take SCOTT'S EMULSION

Enjoy Eating Without Dyspepsia

Eat What You Like, Avoid or Stop Sour Risings, Gassiness and Such Distress—Stuart's Dyspepsia Tablets Make Your Stomach Comfortable

In the day's battle with all sorts of business complexities, many a man invites trouble by going without food. He wants to avoid distress but merely brings it on. If he will eat his regular meals and help them to digest by using Stuart's Dyspepsia Tablets he will work better, eat better, sleep better and feel good all the time, if he has been bothered with indigestion. These tablets give the stomach the alkaline effect to make it sweet, stop acid risings and gassiness, digest meats and prepare the food for nourishment. It is a valuable aid to those who work hard and need the vital elements of good food. Get a 60-cent box of Stuart's Dyspepsia Tablets at any druggist and fortify yourself in the battles of the business world.

For this week at Carek's—Jardinieres 50c and 60c. Cut flower vases 25c; 3 Narcissus bulbs and bowl 23c.

GABRIEL SNUBBER SALES & SERVICE

COAL!

Our Good 6.50
Our Better 7.25
Our Best 8.00

CASH

Lake Ave. Coal & Supply Co.
Telephone 3126

KEMP'S BALSAM

STEAMSHIP AGENCY
And Foreign Exchange. For rates and reservations, see
MATHIAS RAIDL
110 West River St.

THE WINCHESTER STORE

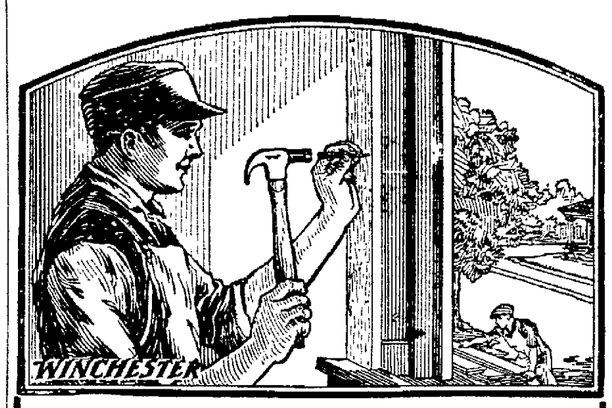

Have you all the Tools you need?

Few men have all the tools they need or would like to have. The best way to get a good collection is to add a few each week.

This week is a good time to start, for we are having a special display of fine carpenters' tools made by Winchester.

Whether you are a carpenter, handy man, or an amateur with tools, you will be interested in seeing this display.

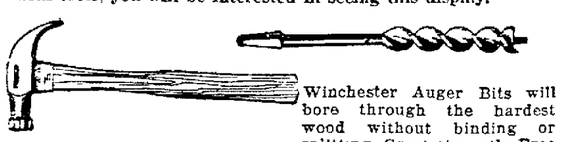

Winchester Nail Hammer, forged from crucible steel. Perfect hang and balance. Claws will grip and pull any headless nail. Patented "interlocking" wedge prevents head working loose. All weights and styles

$1.25 to $2.00

Winchester Auger Bits will bore through the hardest wood without binding or splitting. Great strength. Free easy cutting. Excellent chip clearance. Winchester auger bits can be depended upon for long hard service. Sold single, each

40c to 85c

Sets of 13 in wood box or canvas roll *$8.50*

Sold Only at

Day's Hardware

THE WINCHESTER STORE

RADICALS SEEK TO BLOCK OIL PROBE

Attack Confirmation of Pomerene and Strawn Appointment Which May Come Up Tomorrow

WASHINGTON, Feb. 6.—Efforts of Senate radicals to block confirmation of former United States Senator Atlee Pomerene, of Cleveland, and Silas H. Strawn, of Chicago, special counsel appointed by President Coolidge to prosecute the oil lease cases are doomed to failure.

Not more than ten of the ninety six senators are likely to oppose Pomerene and very few more will vote against Strawn.

La Follette Opposes Pomerene

Senator La Follette is lining up his radical group against Pomerene. This is because Pomerene as a member of the Senate interstate commerce committee, helped to frame the Esch-Cummins railroad act, which La Follette brands as "infamous" and wants to repeal.

In this group, besides La Follette are the following: Magnus Johnson and Shipstead, of Minnesota, Farmer-Laborites; Frazier and Ladd, of North Dakota; Norbick, of South Dakota, and Howell and Norris, of Nebraska, Republicans; and Dill, of Washington, and Wheeler, of Montana, Democrats.

The La Follette group is particularly bitter at Pomerene because he supported an anti- strike amendment to the original Cummins railroad bill when it came up ! the Senate for passage.

Aided Fess to Defeat Pomerene

When Pomerene was up for reelection in 1922, this group cooperated with the railroad union leadrs in throwing the labor against him and thus causing his surpriseing defeat by Simeon D. Fess, Republican.

Labor, official organ of the railroad organizations, is coming out with an editorial attack on Pomerene this week.

Another argument to be urged against the Ohio Democrat is that while a member of the Senate he voted for the measure authorizing the leasing of naval oil lands and against restrictive amendments offered by La Follette.

The same argument could be made against Senator Walsh, of Montana, and other senators who are vigorously pushing the Senate investigation.

With the exception of Dill and Wheeler, all of the Democratic senators are expected to vote for Pomerene's confirmation as well as all the Republican except La Follette and his handful of followers.

COMING TO ELYRIA, O.

Dr. Albert F. Snell

Of Snell's Private Sanitarium of Cincinnati, Ohio.

Will Be in Elyria, at Elyria Hotel, Monday, February 11th

One Day Only

The doctor treats all Chronic Diseases and Deformities of Men, women and children.

Many cases might be saved from a dangerous operation by going under the doctor's treatment.

All Diseases of Men, Women and Children Treated

Catarrh and Stomach diseases are given special attention.

If you have catarrhal trouble go and be examined. The sick and afflicted should take advantage of the opportunity here offered. Go and have it settled in your mind. If your case is curable he will tell you so frankly; if incurable he will give you his advice. No sick man or woman should fail to consult this specialist.

If you have Rheumatism, Nervousness, Dropsy, Swelling of the Feet or Hands, Liver Trouble, Heart Disease, Nervous Debility or any wasting disease or weakness, Sallow Complexion, Dizziness, Dyspepsia, Indigestion, Constipation, Stomach or Bowel Trouble or Epilepsy, go and let Dr. Snell see you. Blemishes, Blood, Skin and Scalp Diseases, Piles and Ruptures successfully treated.

Ladies

who suffer from Sick Headaches, Melancholia, Spinal Troubles, social diseases [illegible] conditions from health caused by irregularities, weakness or diseases peculiar to women should consult this specialist.

Ovarian or womb troubles treated without the knife. If you have been advised you have to undergo a surgical operation for womb or ovarian difficulties, rupture or piles, do not [illegible] your life [illegible] by the knife or [illegible] before consulting this specialist.

It matters not what your ailments may be, or how long standing, if your future health and happiness are at stake consult this doctor specialist.

Old or Young Men

It matters not what the ill may be, it matters not what discouraging reports may have been made from any direction, if matters not if you have been told that you are incurable. Go and consult this eminent doctor and if there is the finest thread upon which to hang a hope you will find hope there, with the treatment that will lead you to health, contentment and happiness.

SPECIAL ATTENTION given to Chemical and Microscopical examination of Blood, Urine and Sputum and all patients suffering from Nervous and Mental complications.

Address all communications to

Dr. Albert F. Snell

1054 Wesley Avenue, Cincinnati, Ohio.

FALL'S NOTE "SCRAP OF PAPER" IN OIL SCANDAL

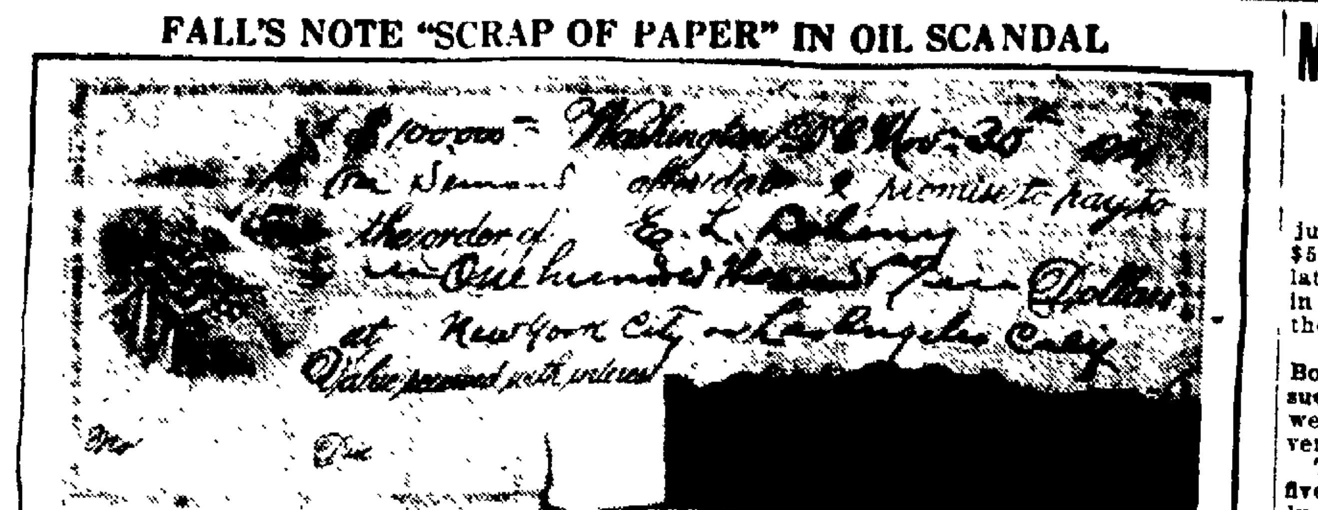

The note (with the signature missing) which Edward L. Doheny, oil mogul, said he received when he loaned $100,000 to Albert Bacon Fall, secretary of the interior.

It's just a scrap of paper, but it is one of the most famous scraps of paper in United States history. When Edward L. Doheny, oil operator, produced it and told the senate committee it was his receipt for $100,000 he loaned to Albert Bacon Fall, the signature was found to be missing. Doheny says his wife kept the other part of the note.

LOCAL GIRL IN AL JOLSON'S SHOW

When Al Jolson's show "Bombo' left Cleveland for Youngstown its newest member was little Miss Dena Bagby, eighteen year old daughter of Mrs. Lina Bagby of this city.

Miss Bagby has made her home at the Girls Friendly Club 3047 Prospect avenue since she went to Cleveland about a year ago determined to fit herself for a stage career. She has been studying stage dancing under Roy H. Lewis, dancing master of the Martha Lee Club schools. Through long hours of study and practice under Mr. Lewis, Miss Bagby was enabled in the short time to win a position with "Bombo" in competition with a score of others who were tried out at the same time.

PROBE WILSON'S OCCUPATION AGREEMENT

LONDON, Feb. 6. — Premier Ramsay MacDonald, who also holds the post of foreign secretary in the British Labor government, today ordered the foreign office to investigate the charge attributed to former Premier David Lloyd George that the late Woodrow Wilson and ex-Premier Clemenceau, of France, signed a secret understanding during the Versailles peace conference that France should occupy the Germany Rhineland for 15 years.

WOMEN IN SUICIDE PACT, ONE IS DEAD

COLUMBUS, Feb. 6.—Mrs. Lucille Jacques Riesar, 27, died today and Mrs. Evelyn Rosenbaum, 18, critically ill. Both swallowed poison with suicidal intent, it is claimed. Domestic trouble, police said, was responsible in both cases.

DAUGHTER SOLD FOR SUM TO BURY MOTHER-IN-LAW

Five-Year-Old Girl Brings $30, Peking Police Declare

PEKING, Feb. 6.—A young Chinese woman, poverty-stricken through the long absence of her husband, recently sold her five-year-old daughter for $30 and used the proceeds to bury her mother-in-law, according to Peking police records.

The husband many months ago joined one of the army divisions in Hupeh. The young wife supported her aged mother-in-law and child by sewing. She was highly respected by her neighbors because of her piety and diligence.

When the old woman died the daughter-in-law, prompted by devotion born of generations of reverence for the elders of the family, sacrificed her child that her husband's mother might receive proper burial.

Man Quotes Bible As Defense In Slaying

NORWALK, O., Feb. 6.—Before a jury that includes six women, Frank Springstead, sixty-three, Fitchville farmer, is being tried here on the charge of slaying J. F. Priggs, sixty-three, of Norwalk, at the former's home.

Springstead pleads self-defense Prosecutor Allan G. Aigler, in his opening remarks, said the killing followed a trivial quarrel.

The defendant, who has put in much of his life studying religious subjects, has quoted the Bible frequently in jail to justify the shooting.

BACK PROSECUTOR FOR STATE SUPREME BENCH

FINDLAY, Feb. 6.—The Findlay Bar association, in special session, has unanimously endorsed the candidacy of Harlen F. Burket, prosecuting attorney, for the nomination for judge of the Ohio supreme court. Burket has been one of the leading Ohio attorneys for thirty-five years, having practiced before both the state and federal courts and has been a power in Republican politics.

HUNT SUIT CASE OWNER

LORAIN, Feb. 6.—Police are investigating the finding of a suit case on a B. & O. freight car by the conductor of the train. On opening it letters were found addressed to Charles Sloan, at both Akron and Louisville, O. They are trying to ascertain whether he fell from the train, or what became of him.

BERNARD M. O'DONNELL BUYS SMALLWOOD HOME

Bernard M. O'Donnell, extensive dealer in real estate, and owner of the O'Donnell apartment house and the Baldwin block on Broad street has added to his holdings by the purchase of the fine Smallwood residence, corner of Fourth and Middle ave., at a reported price of about $16,000.

Mr. O'Donnell states that he may occupy it with his brother-in-law and sister, Mr. and Mrs. Frank A. Humphry, and in that case the present O'Donnell residence on Fourth street will be sold, or rented.

Mr. O'Donnell states that he looks for a boom in real estate in the early spring, stating that inquiries are already being received from various sources.

ORDERS WORK OR JAIL FOR LOAFERS AT PIQUA

PIQUA, O., Feb. 6.—"Go to work or jail."

That is the choice given Piqua downtown street loafers by Police Chief Frank Gehle. The first three arraigned in municipal court for loitering were given ten days in jail by Judge Hiatt.

RUNS NEEDLE INTO KNEE

LORAIN, Feb. 6.—Paul Warner, 5, of 816 W. 26th street, while playing at his home yesterday ran a needle into his knee penetrating the bone. He was taken to St. Joseph's hospital and operated on the needle being removed.

FIRE MENACES TOWN

JANESVILLE, Wis., Feb. 6.—Fire, raging in the business section of Beloit last night restroyed the two-story building of the F. J. Bailey & Sons dry goods company. Firemen are fighting desperately to save other buildings in the same block. A high north wind is blowing.

GUNMAN SLAIN

CLEVELAND, Feb. 6.—A man identified by papers in his pockets as Sim Bizell, Waycross, Ga., is dead today, as result of an attempt to shoot Patrolman Emil Mickovsky. His gun missed fire twice. Michovsky, as he dodged to escape the gunman's efforts to kill him, pulled his gun, shooting Bizell dead.

FIND MAN LOST 20 YEARS

LONDON, O., Feb. 6.—After having been absent from Madison county and unheard of for the past twenty years, John L. Wilson, son of the late Senator T. B. Wilson, of London, has been located. He is a resident of Nome, Alaska, but spends his winters on the Pacific coast. He plans to return for a visit here soon.

TREE KILLS MAN

NEWARK, Feb. 6.—William Baughman, aged fifty years, was instantly killed by a falling tree which he was chopping down at his farm, north of this city, late yesterday afternoon. He leaves a widow and four children.

5 IN INDIANA RACE

INDIANAPOLIS, Feb. 6.—Republican candidates for gubernatorial nomination were increased to five today with the formal announcement of Ed Jackson, secretary of state. Others who have already announced their candidacy are Mayor Lew Shank, of Indianapolis; Mayor Ora Davis, of Terre Haute, E. C. Toner, of Anderson, and Edgar D. Bush, of Salem.

2 FLYERS KILLED IN CRASH

CHAMPION, Ill., Feb. 6.—Two airplanes crashed together in mid-air at a height of 3,500 feet near Chicago last night. Both pilots were killed, according to a radio message intercepted here.

Eight Business Houses Burn

BLUEFIELD, W. Va., Feb. 6.—An entire business block of the town of Coeburn, Va., fifty miles southeast of this city, was destroyed by fire of undetermined origin last night, entailing a loss estimated at $250,000. Eight business houses and contents were razed and two other business houses were damaged. A dozen families were made homeless.

That's Right, Say "I Want CELERY KING"

Take a cup to regulate your bowels to purify your blood and make you strong so you can withstand an attack of grippe if it happens to come along this winter. It's one great vegetable laxative and it won't cost you but a few cents to find it out. Children like it.

Pomp Lacking

(Continued From Page 1).

passed, and thence into the broad expanse of Massachusetts avenue to the entrance to the cathedral grounds. Both sides of the avenue were thronged with people—men bareheaded, women with handkerchiefs to their eyes and here and there a child throwing flowers into the street.

Two companies of soldiers and two of marines reinforced the regular police in keeping the route open and free from the multitude.

The ride from the house to the cathedral was of brief duration. The black hearse drew swiftly up to the door, the service men again took up their burden, and preceded by Bishop Freeman and followed by those who had come from the house, they passed thru the doorway marked "The Way of Peace" and down the broad central aisle of the little chapel.

"Strife Is O'er"

There was a sudden hush over the six hundred people gathered there as Bishop Freeman began reciting:

"I am the Resurrection and the life, sayeth the Lord, he that believeth in me, though he were dead, yet shall he live, and whosoever liveth and believeth in me shall never die—

"We brought nothing into this world, and it is certain we can carry nothing out. The Lord gave and the Lord hath taken away; blessed be the name of the Lord — "

The burden was put down by the little door that marks the entrance to the crypt. The reading continued.

Then a choir broke softly:

"Day is Dying in the West—"

and followed the Apostles Creed, in whic hthe congregation joined

Psalm 90 was then read by Bishop Freeman:

"Lord, Thou hast been our dwelling place in all generations—."

The Lord's prayer and a prayer by Bishop Freeman followed, and then the inspiring strains of the Recessional signified the closing of the simple service.

"The strife is o'er, the battle done

"The victory of life is won;

"The song of triumph is begun—Alleluliah!"

The casket was lowered gently into the waiting crypt. The audience sat quietly until Mrs. Wilson and the immediate mourners and the president and Mrs. Coolidge had left the chapel, and then silently moved out as the door to the crypt softly closed.

"In the great cathedral leave him.

"God accepts him; Christ receives him."

Honorary Pall Bearers

The honorary pall bearers were: Cleveland H. Dodge of New York; Cyrus H. McCormick, of Chicago; Dr. Edward P. Davis, of Philadelphia; Dr. Hiram Woods of Baltimore—the four surviving members of the Princeton class of '79, to which the former president belonged; Vance McCormick, of Harrisburg; B. M. Baruch, of New York; Jesse H. Jones, of Houston, Texas; Dr. F. X. Dercum of Philadelphia; Winthrop M. Daniels, of Princeton—all close personal friends; Josephus Daniels, David H. Houston, Newton D. Baker, A. S. Burleson, Thomas Watt Gregory, John Barton Payne, William C. Redfield, William B. Wilson, Edwin T. Meredith—all members of the Wilson cabinets; Frank L. Polk; Chief Justice Taft; General Tasker H. Bliss, and Henry W. White, the latter two members of the American peace commission: Senators Glass and Swanson, of Virginia, and Representative Garrett, of Tennessee.

Representing the senate were:

Republicans—Lodge, of Mas., Warren, of Wyoming; Smoot, of Utah; Edge, of New Jersey, and Brandegee, of Conn.

Democrats—Robinson, of Ark., Overman, of North Caro., Glass, of Va.; Shepard, of Tex., and Edwards, of New Jersey.

Representing the House are:

Republicans—Greene, of Mass.; Longworth, of Ohio; Cooper, of Wisconsin; Butler, of Pa.; Haugen, of Ia.; Kahn, of Calif.; Davis, of Minnesota; Madden, of Ill.; Burton, of Ohio; Green, of Ia., and Vare, of Pa.

Democrats—Garrett, of Tenn.; Pou, of N. Caro.; Bell, of Ga.; Sabath, of Ill.; Taylor, of Col.; Byrnes, of S. Caro.; Linthicum, of Md.; Barkley, of Ky.; Carey, of N. Y.; Montague, of Va.; Wingo, Ark.; Eager, of N. J.; Fisher, of Tenn.; Hawes, of Mo., and Geran, of N. J.

Half an hour before the time for the services to begin, a throng of 10,000 people were massed in front of the Wilson home in the streets adjacent to S. street. Along the route over which his body was borne to the cathedral grounds, approximately a mile, there were other thousands.

Even the heavy overcast skies and a flurry of snow had no effect in checking the constantly increasing numbers who thus sought by their presence to pay a last mark of respect to the former president.

ELEVEN DEATHS FROM CANNED BEANS

Father and Daughter Died Today at Albany, Oregon

ALBANY, Oregon, Feb. 6 — Bringing the total number of deaths to eleven as a result of eating canned beans containing a deadly botulinous poison, Paul Gerbig and his three year old daughter Margaret died today after suffering intense pain since early Sunday morning.

BULLETINS

TERRE HAUTE, Ind., Feb. 6.—Ray Powers, held in jail here in connection with an auto robbery, is wanted on suspicion of having been implicated in the Connell-Sullivan jail delivery at Little Rock, Ark., it was learned here today. Powers, according to local authorities, will not be returned to Little Rock but will face trial here.

CHICAGO, Feb. 6.—What secret service agents feared was a plot on the life of Secretary of the Treasury Andrew W. Mellon, was exploded when operatives today learned the author of threatening letters, Alan Straight, had been committed to an asylum four days ago. He had demanded a million dollars under threat of death.

PHILADELPHIA, Feb. 6—The $15,000,000 "back pay" suit against the Pennsylvania Railroad, brought by System Federation Division 9, which claims to represent over 68,000 Pennsylvania employes in the six shop crafts, was dismissed by Federal Judge Dickinson. The federation sought an injunction to compel the railroad to obey a wage decision of the U. S. Labor Board.

WASHINGTON, Feb. 6.—Definite pressure upon foreign nations to force payment of their debts to the United States may be exerted soon by the American debt commission. Representative Crisp, of Georgia, member of the commission, declared today that he expected to confer with Secretary of the Treasury Mellon to suggest a more definite and active policy toward the creditors of this country.

700 MINERS STRIKE

MURPHYSBORO, Ill., Feb. 6.—More than seven hundred miners of Murphysboro, Bush and Hurst went on strike today. They walked out following the Western Coal and Mining Company's refusal to discharge the company's weighman, "Doc" Burkhart, of Bush mine number two, whom the miners charge with short weighing them.

APPROVE MEET

WASHINGTON, Feb. 6.—The government's approval of the conference of bituminous coal operators and miners at Jacksonville, Fla., on February 11, was announced today by Secretary of Commerce Hoover, after a conference with President Coolidge at the White House.

SMALLPOX CLOSES SCHOOLS

NEW LEXINGTON, O., Feb. 6.—Health Officials today closed the public schools and forbade all public gatherings at Rendville, Perry county, on account of an epidemic of small-pox there.

LOGAN, Feb. 6.—The decision of the state tax commission to place the property of the Connecting Gas Co. on the duplicate at 65 percent of its actual value will probably cause other utilities to ask for the same action, it was indicated here.

LAST NIGHT'S FIGHTS

New York — Floyd Johnson, Iowa, knocked out Jack Douglas, New York, first round; Ted Jamieson, England, won decision over Silent Puryear, New York, ten rounds.

Boston—Lou Bogash, Bridgeport, Conn., outpointed Frank Moody, England, in ten rounds; Archie Walker, New York, defeated Ted Merchant, England, eight rounds.

Pile Sufferers

Don't become despondent—try Dr. Leonhardt's HEM-ROID—no greasy salves — no cutting — a harmless remedy that is guaranteed to quickly banish all misery or costs nothing. Ask C. W. Phillips or any good druggist for Dr. Leonhardt's Hemroid.—Adv.

MRS. D'BOUCHEL LOSES $500,000 BALM SUIT

ATLANTA, Ga., Feb. 6.—The jury in the De Bouchel-Candler $500,000 breach of promise suit late yesterday returned a verdict in favor of Asa G. Candler, Sr., the defendant.

Neither Mrs. Onezima DeBouchel, of New Orleans, who sued Candler, nor the defendant were in the court room when the verdict was returned.

The jury was out about forty-five minutes, and its verdict merely said: "We, the jury, find a verdict for the defendant."

STOCKS

NEW YORK, Feb. 6—The stock market opened firm today, fractional advances being distributed throughout the list.

United States Steel rose 3-8 to 108 1-4; Baldwin 1-8, to 128-1-4, and Pullman 1-2, to 124 3-4. Studebaker rose 1-4, to 105 7-8.

Oils were slightly irregular, Cosden rising 1-8, to 39 7-8, General Asphalt 5-8, to 46 1-4 and Tidewater 5-8, to 146, while Pacific Oil lost 1-8, to 57 5-8, and Standard Oil of California 3-8, to 67 5-8.

Railroads were steady: Missouri Pacific preferred rose 1-2, to 35 3-4; Union Pacific 5-8, to 131 5-8, and Northern Pacific 1-2 to 55.

NEW YORK, Feb. .—The stock market closed strong today. The session terminated at 12:30 out of respect to the memory of the late Woodrow Wilson. Business was mostly local, due to the isolation of western points because of the storm. Sugars, steels and equipments were leaders on the advance.

Steel common rose 3-8, to 108-1-4, Baldwin two points, to 130-1-8, American Beet Sugar 2 3-4 to 48 1-4, and American Sugar one point, to 50. The rails were moderately higher with the exception of New York Central, which slumped to 102 5-8. Corn Products was again weak, falling 1-1-2, to 175. Famous Players rose 1 1-2, to 68.

Government bonds steady; railway and other bonds firm.

NEW YORK STOCKS
Closing Prices

Ajax Rubber	8 3-8
Allis Chalmers	50 3-8
American Beet Sugar	48 1-4
American Agricultural	14 1-8
American Can	119
American Car & Foundry	172
American H. & L.	13
American Linseed	21
American Locomotive	75 3-8
American Smelting	61 1-4
American Steel Foundry	39 1-2
American Sugar Refining	60
American Tel. & Tel.	128 3-4
American Woolen	72 7-8
Anaconda	38 1-2
Atchison	100 1-2
Baldwin Locomotive	130 1-8
Baltimore & Ohio	58
Bethlehem Steel	61 1-4
Butte & Superior	19
California Petroleum	28 5-8
Canadian Pacific	148 7-8
Central Leather	17 1-4
Chesapeake Ohio	75 3-4
Chicago & North Western	54 1-4
Chicago, Mil. & St. Paul	16
Chile Copper	27 1-2
Chino Copper	18
Colorado Fuel	28 1-2
Consolidated Gas	66 5-8
Corn Products	175
Crucible Steel	69 7-8
Cuba Cane Sugar	18
Delaware & Hudson	110 3-4
U. S. Foods Products	1 1-2
Erie	27 1-4
Erie 1st Prfd	34 1-8
General Motors	15 3-4
Goodrich	24 1-4
Gt. Northern Pr.	29 5-8
Gt. Northern Ore	39 7-8
Illinois Central	104 3-4
Inspiration Copper	26 1-4
Int. Nickel	14 1-8
Int. Paper	40 7-8
Kennecott	37
Lehigh Valley	71
Marine	8 7-8
Marine Pr.	32 3-4
National Enamel & Stamp	43 3-8
New York Central	102 5-8
N. Y., N. H. & Hartford	19 1-4
Norfolk & Western	106 1-4
Northern Pacific	55 3-8
Pure Oil	25 7-8
Pennsylvania	44 3-4
Pressed Steel Car	57 1-2
Ray Consolidated	10 7-8
Reading	76 7-8
Republic Iron & Steel	59
Southern Pacific	89 1-4
Southern Railway	47
Studebaker	105 7-8
Texas Co.	45 1-8
Tobacco Products	69 1-2
Union Pacific	131 5-8
U. S. Ind. Alcohol	80 1-2
U. S. Steel	108 1-4
U. S. Steel Pfd	119 7-8
Utah Copper	65
Westinghouse	63 7-8
White Motors	58
Willys Overland	12 1-2
Am. International	23 3-4
Sinclair Oil	23 3-4
Nevada Cons.	13
Tex. Pac. Coal & Gas	15

CLEVELAND LIVE STOCK

CATTLE—Receipts 200. Market slow.

CALVES—Receipts 200. Market steady. Top 1450.

SHEEP AND LAMBS—Receipts 200 Market steady. Top 1400.

HOGS—Receipts 4000. Markets 15 a 25c higher. Yorkers 790. Mixed 790. Heavies 790-800. Mediums 790-800. Pigs 650. Roughs 600. Stags 450.

CHICAGO, Feb. 6.—Grain opening: Wheat, May 112 3-4@113; July 112@112 1-2; Sept. 112 1-2@112 3-4.

Corn, May 81 1-2@81 5-8; Sept. 81 5-8@81 3-4.

Oats, May 49 3-8@49 1-2; Sept. 44.

Lard, May 1125@1130.

Ribs, May 1000.

OPENING LIBERTY BONDS

NEW YORK, Feb. 6.—Opening Liberty Bonds: 3 1-2s 99.1; 2nd 4 1-4s 99.15; 3rd 4 1-4s 99.31; 4th 4 1-4s 99.18; new 4 1-4s 100.12.

REPELS LOVE, KILLS WOMAN AND HIMSELF

HAMMOND, Ind., Feb. 6.—Blood stains and foot prints in the snow caught the eye of an officer on his beat this morning. Following the foot prints to a house he found the body of Mrs. Katherine Strickler, 21, murdered and Mr. Marchez, 19, dying from bullet wounds in the mouth. Police say Mr. Marchez killed Mrs. Strickler for resisting his advances then shot himself after wandering out in the snow in his night clothes. Marchez was rooming at the Strickler residence.

INSANE WOMAN SUICIDES

COLUMBUS, Feb. 6—Bereft of her reason and committed Sept. 15, to the Columbus State hospital, Isabelle Tenny, 20 St. Paris, Champaign county, walked from the ledge of a fourth story window last night while a nurse attendant pleaded with her to withhold. The body will be sent to the family home today for burial.

LIONS OF LORAIN TROUNCE HALLE 5

By defeating the Halle Bros. team, 21 to 14, in a fast game last night at Eagles hall, Cleveland, the Lorain Lions quintet, former Lorain High state champions, added the fourth Cleveland scalp of the season. Gaining the lead early, the Lions were never headed, having a 10 to 5 margin at the half.

With the visitors leading, 14 to 5, early in the second half, the Halles rallied and drew up within one point, 14 to 13. After that the Clevelanders again fell to the rear. The Lorain team continued its reputation for clean playing, avoiding roughness throughout.

Over Heard In Ohio

MARION, Feb. 6.—As a result of a controversy over the proposed rerouting of the Harding highway across the state of Indiana, a committee of the executive board of the Harding Highway Association will conduct an inspection tour of both Indiana routes, before final decision is made.

COLUMBUS, Feb. 6—Delegates to the forty third annual convention of the county commissioners association of Ohio will elect officers at today's session of their two day meet here and select the convention place for next year. Former Governor Davis, Cleveland, will open today's meeting with an address, and Fred H. Caley, secretary of the Cleveland Automobile club will speak also.

COLUMBUS, Feb. 6.—Congress and the blue sky department were praised by speakers at the twelfth annual convention of Ohio farmers here yesterday. Jared Barker, Akron, spoke on dairy subjects, and reports of dairy commodity marketing associations were made by H. K. Hartke, Cincinnati.

COLUMBUS, Feb. 6.—Election of the officers of the associated Ohio dailies, in 39th annual convention here, will take place today. Governor Donahey this morning extended greetings to the meeting.

TILTONVILLE, Feb. 6—Development of an epidemic of typhoid fever among school children here resulted in a ban being placed on the drinking water system in the school. The disease affected seven youngsters. Jefferson county health officials instituted an investigation.

AMESVILLE, Feb. 6.—Neighbors complained because so many machines stopped at the country home of Scott Jenkins, near here. Dry officers investigated, found a still, peach brandy and other things and Jenkins' fine amounted to $500.

LOGAN, Feb. 6.—All pleas for light fines in plain "drunk" cases appearing before Mayor John Wolfe are falling on deaf ears. His Honor has ruled that $25 is the minimum fine, stating that all who can pay the present high prices for bootleg liquor can also afford to settle dearly.

GLOUSTER, Feb. 6.—Four miners working in different sections of the Hisylvania coal mine near here were so badly injured on the same day that state compensation will be awarded to each of the disabled men.

ADENA, Feb. 6.—John Duscavitch and his wife, May Duscavitch, have both been adjudged insane in the Harrison county probate court and ordered committed to the Massillon state hospital. It is the first time in the history of the county that a man and wife have been adjudged insane at the same time.

Home Made Remedy PARMINT Stops Any Cough Quick

Get from any druggist, one ounce of Parmint (double strength) add to it a little sugar and enough water to make a half pint. The minute you take it, like a soothing, healing poultice it spreads, and relief comes at once. Children like it too.—Advt.

SOUTH RIDGE

By Mrs. Howard Dayton
Phone 30444

SOUTH RIDGE, February 6.—Mrs. Walter Grobe spent Monday afternoon with Mrs. Grover Sanker of Elyria.

Mr. and Mrs. Howard Dayton called on Mrs. Eva Bryant and family of Oberlin Road on Saturday afternoon.

Rev. C. W. Smith, of Cleveland, made several calls on the Ridge on Sunday.

Mr. and Mrs. Lewis Spiegelberg and children, Irma and Russell, of Townline Road, spent Sunday evening with Mr. and Mrs. Ralph Fowl and son.

Mr. and Mrs. Will Smith and sons, of Elyria, spent Monday evening with Anthony Delefield and family.

Mr. and Mrs. Lewis Schroeder and family of Elyria, spent Sunday with Emil Schroeder and family.

Mrs. William Spiegelberg and daughters, Ruth and Alberta, of Middle Ridge, spent Monday evening with Walter Grobe and family.

Mr. and Mrs. Frank Bechtel and son Nelson and Mr. and Mrs. Howard Dayton called on Walter Bechtel and family of Amherst on Monday evening.

Miss Mary Bechtel, of Elyria, is spending a few weeks with Mr. and Mrs. J. P. Bechtel.

Mrs. Lewis Dramm was hostess to the Needle Guild club on Wednesday.

Mr. and Mrs. Henry Delefield of Townline Road spent Wednesday evening with Anthony Delefield and family.

Mrs. Frank Clark and Mr. and Mrs. L. Graham, of Lorain, called on Mr. and Mrs. Lewis Behnke and daughter on Wedensday evening.

Miss Mae Powell and Mrs. Eleanor Sonnels of Murray Ridge, spent Tuesday with Mr. and Mrs. John Stang.

Mr. and Mrs. Walter Grobe attended the funeral of the former's unt, Mrs. William Ackerman, of Vermilion on Wednesday.

Mrs. Jay Fowl and daughter Ruth called on Mrs. G. W. Spiegelberg, of Townline Road on Sunday afternoon.

Mr. and Mrs. Thede Grills and family, of West Ridge, were callers on the Ridge on Sunday.

Mr. and Mrs. A. Delefield entertained on Saturday afternoon, Mrs. Anna Burhenn and daughters, Bernice and Mable, of Cleveland.

Mr. and Mrs. Mervin Schubert spent Sunday with the latter's parents, Mr. and Mrs. Chas. Berge of Oberlin.

John Stang has installed a new milking machine.

Mr. and Mrs. John Best and Mr. and Mrs. W. Wegat, of Elyria, spent Sunday with Lewis Behnke and family.

Mrs. Margaret Delefield, of Townline Road, spent Monday and Tuesday with Anthony Delefield and family.

Mrs. G. W. Spiegelberg, of Townline Road called on Mr. and Mrs. Moses Eppley on Tuesday.

Mrs. John Snyder, of Norwalk, spent Tuesday afternoon with Mr. and Mrs. J. P. Bechtel.

Mr. and Mrs. David McClurg, of Cleveland, and Mr. and Mrs. Henry Grobe, of Elyria, spent Friday with Mr. and Mrs. Walter Grobe and family.

Mr. and Mrs. Herbert Stang and son of West Ridge spent Sunday with Mr. and Mrs. John Stang.

The Ladies' Aid will be entertained by Mrs. Lewis Spiegelberg of Townline Road on Thursday, February 7th.

Lorain High Finds Vermilion 5 Easy

LORAIN, Feb. 6.—The high school basketball team romped all over Vermilion high yesterday afternoon defeating them 44 to 15. Substitutes were used in most of the game.

The Lions Club also defeated the Halle Bros. team last night in Cleveland 21 to 14. This makes eight victories out of nine starts for the Lions.

Tailor Makes Valuable Find

"After spending $900 for medicine and doctors in four years without getting any benefit for stomach trouble and bloating I was induced by my druggist to try Mayr's Wonderful Remedy and must say that a $1.25 bottle has done me $500 worth of good." It is a simple, harmless preparation that removes the catarrhal mucus from the intestinal tract and allays the inflammation which causes practically all stomach, liver and intestinal ailments, including appendicitis. One dose will convince or money refunded. At all Druggists.

Who is "THE HUMMING BIRD" ?

We Buy 2nd Mortgages. Let us Re-finance Your Property?

The Lorain County Mortgage & Title Co.

Room 22, Turner Block

State Briefs

TOLEDO, Feb. 6.—Cross-examination of former Mayor Adolph Unger, who, with twenty our Tiffin residents, is on trial ere for alleged operation of a "million dollar whiskey ring," n violation of the national prohibition law, was resumed by government counsel today.

COLUMBUS, Feb. 5.—Belief hat practically all stock of the Veil House Company was sold in iolation of the Ohio blue sky law nd that every act of directors in iolation of that law renders them ersonally liable was unofficially oiced from the bench here by ommon Pleas Judge Kinkead, ho is conducting a hearing relave to charges of my management on the part of officials of the ompany which is erecting a new otel on the site of the famous d Neil House, opposite the state ouse.

COLUMBUS, Feb. 6.—Damage otalling $50,000 resulted from a re last night in a downtown uilding housing the Springfield nderwear Company, the United Woolen Company offices and the aenlein Brothers Company, rinters and postcard manufacrers.

COLUMBUS, Feb. 6.—Farmers ontinued today to pour into Colmbus from all parts of the state attend the Ohio Farmer's Week program, promising to be he most largely attended of any f its twelve annual meetings.

Don't Let That Cold Turn Into "Flu"

Rub on Good Old Musterole

That cold may turn into "Flu," rippe or, even worse, Pneumonia, nless you take care of it at once. Rub good old Musterole on the conested parts and see how quickly it ings relief.

Colds are merely congestion. Musrole, made from pure oil of mustard, mphor, menthol and other simple gredients, is a counter-irritant which imulates circulation and helps break the cold.

As effective as the messy old mustard aster, does the work without blister. Just rub it on with your finger-tips. ou will feel a warm tingle as it enters e pores, then a cooling sensation that ings welcome relief.

***To Mothers:* Musterole is now made in milder form for babies and small children. Ask for Children's Musterole.**

35c and 65c, in jars and tubes.

MUSTEROLE WILL NOT BLISTER

Better than a mustard plaster

R. M. Summers

Pianos, Player Pianos and Phonographs. Free circulating library of player rolls to my customers.

No Rent To Pay

436 1-2 Earl Court

MOVEMENT ON FOOT TO MAKE WILSON'S BIRTHPLACE SHRINE

Unusual view of the birthplace of Woodrow Wilson at Staunton, Va.

Movements already are under way to make a national shrine of the house in which Woodrow Wilson was born at Staunton, Va. Purchase of it will be sought with a view of converting it into a museum for mementos and prized possessions of the late president.

There were 1234 men 348 women registered yesterday, twice the number on the opening day a year ago.

SULPHUR SPRINGS, Feb. 6.—Mr. and Mrs. Reuben Crall celebrated their fiftieth wedding anniversary. About fifty persons, friends and relatives, attended.

CINCINNATI, Feb. 6—Mrs. Helen Bloyer, 70, Buckner, Ohio, died of a heart attack today following an automible accident near New Richmond, Ohio.

CINCINNATI, Feb. 6—Luther H. Marsh, 100 years and eight days old, whose parents came to Cincinnati by wagon from New Jersey, died at his home here today.

CINCINNATI, Feb. 6—The funeral of the late Right Rev. Monsignor William D. Hickey, vicar general of the Cincinnati Archdiocese, was held this morning with pontifical requiem mass in St. Peter's cathedral.

CINCINNATI, Feb. 6—Police are endeavoring to establish the identity of a woman, apparently sixty years old, who was killed today when struck by an automobile on Central Bridge spanning the Ohio river, at this point. The driver of the automible attempted to avoid hitting the woman and crashed into a street car.

ATHENS, Feb. 5.—It is predicted here that the price of moon shine will soar shortly, owing to wide-spread raids made through the Hocking Valley by dry detectives. More than a score of arrests were made in a single day, and the courts will be busy hearing the cases for weeks.

POMEROY, Feb. 6.—Lack of employment is filling the Meigs county children's home. Fifteen children from three families at Pityme and Dark Hollow were taken to the orphanage in one day.

BUCYRUS, Feb. 6.—Thrills for Mrs. Frank Freese, woman sheriff of Crawford county, succeeding her husband, killed by an auto-train crash, have been few. She didn't even have any prisoners, but Police Chief Phillip Trautman furnished Lester Wilkins, of Kenton, as a "boarder" in the county jail. He will be detained to await trial on a statutory offense.

CHILLICOTHE, Feb. 6.—Dr. J. H. Pake, of Bainbridge, was hurt seriously when his auto collided head-on with a Scioto Valley traction car in Circleville. Mist obscured the physician's vision and the wheels of his auto failed to leave the rails before the car and machined crashed. John Schweitzer, architect, of Chillicothe, riding with Dr. Pake, was hurt slightly.

POMEROY, Feb. 6.—While driving a team drawing a hearse upon the ferry boat here, Ben Ewing was unable to hold them back and one horse slipped off into the river, dragging the other with it. The animals were rescued but were coated with ice. Ewing and the hearse remained on the dock, the harness breaking when the horses plunged.

CHILLICOTHE, Feb. 6.—A combination motor sweeper and flusher is responsible for lower street cleaning costs here, City Auditor Ben Clark points out. His records show the cost of street cleaning for 1923 was 30 percent lower than the year previous and he predicts a still lower cost will be seen in the 1924 bills.

IN THE DAY'S NEWS

Sir Sydney Olivier, who has been given the important post of head of the India Office in the new British Cabinet, is one of the rare Socialists of note produced by Oxford University. The son of a country parson, he entered the Colonial Office in London and was one of the prime movers in the development of the Fabian Society through which the intellectuals of the movement prepared the advent of Labor to power. He has held a number of important colonial appointments, mainly in the West Indies. As governor of Jamaica some years ago he aroused a good deal of criticism on account of his Socialist activities. He retired from the civil service several years ago as assistant controller of the Exchequer.

TODAY'S BEST STORY

Ohio's Jewels, the monument in the Statehouse yard Columbus, had a new jewel for a short time the other night.

The luckless individual was Mark O'Connor, who later told police two bandits robbed him of all of his clothing in a desolate corner of the big edifice. He pranced about in his socks and a smile.

Before police, summoned by frantic women spectators, arrived a couple of soldiers rescued O'Connor in envelop ing him in an overcoat. The officers took him home.

BAD BREATH

Dr. Edwards' Olive Tablets Get at the Cause and Remove It

Dr. Edwards' Olive Tablets, the substitute for calomel, act gently on the bowels and positively do the work.

People afflicted with bad breath find quick relief through Dr. Edwards' Olive Tablets. The pleasant, sugar-coated tablets are taken for bad breath by all who know them.

Dr. Edwards' Olive Tablets act gently but firmly on the bowels and liver, stimulating them to natural action, clearing the blood and gently purifying the entire system. They do that which dangerous calomel does without any of the bad after effects.

All the benefits of nasty, sickening, griping cathartics are derived from Dr. Edwards' Olive Tablets without griping, pain or any disagreeable effects.

Dr. F. M. Edwards discovered the formula after seventeen years of practice among patients afflicted with bowel and liver complaint, with the attendant bad breath.

Olive Tablets are purely a vegetable compound mixed with olive oil: you will know them by their olive color. Take one or two every night for a week and note the effect. 15c and 30c.

WARD OFF INFLUENZA

FATHER JOHN'S MEDICINE GIVES STRENGTH

OVER SIXTY-EIGHT YEARS OF SUCCESS

Appetite Gone?

A tempting, delicious looking meal—all the choicest morsels from a well stocked pan—. The fragrant aroma of all ese good things failing to put a en edge on your appetite—failg to arouse, in any degree, a rdy relish for the food so attracely placed before you. Why?

Scores of men and women are ced with the same misfortune. ter a day of toil—when they are ed—when good things to eat ould be ravishly sought to rearge their vitality and fit them play time—their stomachs turn. ey are worn down, played out. ood has no appeal. To them it is ckening. The aroma of appetisg things nauseates them.

Red blood cells are missing. Red ood which should be coursing rough your veins strengthening ur vitality—adding to your rength—keeping you healthy and —is not to be found.

S. S. S. is what is needed. Your ood needs purifying. What use is an automobile without a battery? What advantage is a dynamo without electricity? Your body is a human dynamo. Your blood cells supply the energy which keeps your body well and fit. Weakened blood cells make you like the storage battery with dry cells—power is lacking—energy gone—productive qualities at the lowest ebb. S. S. S. supplies the red blood cells—the spark that recharges your system.

Mr. James Chaloupka, Sherman School, Chillicothe, Ohio, writes:

"I feel like a new man after taking S. S. S. It gave me a better appetite and cleared my skin of pimples and blackheads."

Carefully selected, scientifically proportioned and prepared herbs and barks make up S. S. S.—the great blood purifier. Give nature a helping hand. Get back the lost appetite—the missing vitality—the keen, sparkling eyes—that look of determination. The best way to start back over the road to well being is with S. S. S. Nerves will become stronger. S. S .S. will give you more energy, vitality and vigor, and a more "up and going" appearance.

S. S. S. is sold at all leading drug stores. Try a bottle and see for yourself. The large size bottle is more economical. Get one today.

S.S.S. Makes You Feel Like Yourself Again

Special Cut in Price $3.45

ASK for No. 410

Ask for No. 416 Women's 4-Buckle Galoshes, Fine Quality Cloth Tops.

WOMENS 4 BUCKLE GALOSHES

The Real Thing for WINTER WEAR

Women's Sandal Style; for Medium and Narrow Toe Shoes; 1½ inch heel.

49¢

ASK for No. 501

Following Newark's Policy of giving the best value in town for your money--Special Cut in Prices have been made on these fine quality Galoshes--Dame Fashion says Galoshes are the real thing for Winter Wear. Buy a pair Now and protect your health and pocket book.

Newark Shoe Stores Co.

307 Broad Street

All Newark Stores Open Saturday Evenings to Accommodate Customers

Sure Relief FOR INDIGESTION

BELL-ANS

25¢ and 75¢ Packages Everywhere

GABRIEL SNUBBER SALES & SERVICE

Try an ad in the Chronicle-Telegram want columns.

McADOO MAY BE CALLED IN PROBE

William G. McAdoo.

Because of the statement by Edward L. Doheny that he hired William G. McAdoo, Democratic candidate for President, after he left the cabinet of his father-in-law, President Wilson, to protect the Doheny oil interests in Mexico, Mr. McAdoo is expected to testify before the senate committee investigating the oil lease scandal. Mr. Doheny said he paid McAdoo $25,000 in retainer fees.

BUCYRUS, Feb. 6.—Harvey D. Ulmer, defeated 1922 candidate for sheriff, will try again this year, he has announced. He will run on the Democratic ticket for the place now filled by Mrs. Ira F. Freese, whose husband died ed Ulmer and who met his death a few weeks ago while [illegible] dit of a train. Mrs. Freese, who pointed to the job of sheriff, has not announced herself as a candidate as yet.

If this Signature

is NOT on the Box, it is NOT

BROMO QUININE

"There is no other BROMO QUININE"

Proven Safe for more than a Quarter of a Century as a quick and effective remedy for Colds, Grip and Influenza, and as a Preventive.

The First and Original Cold and Grip Tablet

Price 30 Cents

Let Us Loan You the Money

To pay the small, troublesome bills that have accumulated. We loan on chattel mortgages and buy notes. Repay us on your own terms.

The Western Reserve Finance Company

PHONE 2868 24-26 TURNER BLOCK

The Season's Newest and Most Lovely Styles In 1,000 "HAPPY HOME" DRESSES

94¢

a price unbelievably low for the high qualities found in

APRON HAPPY HOME DRESSES

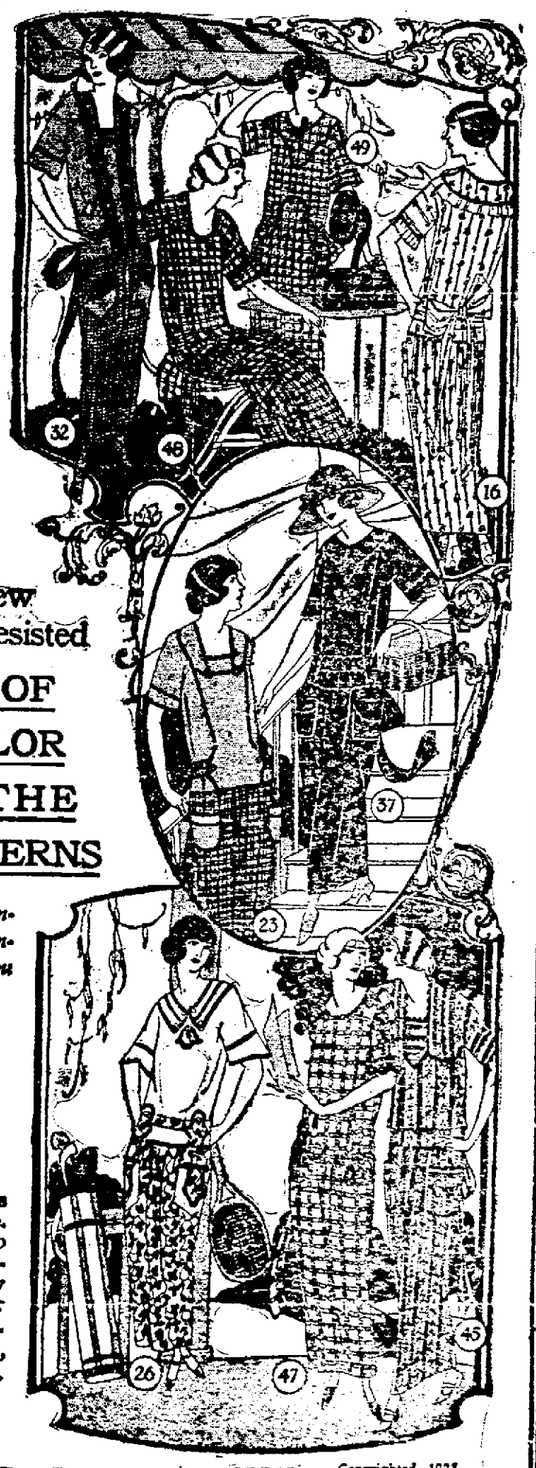

Many Fascinating Models in New Graceful Lines Too Lovely to be Resisted

EVERY DRESS IS MADE OF GUARANTEED FAST COLOR SCOUT PERCALES IN THE PRETTIEST OF NEW PATTERNS

These stunning "Happy Home" designs are emphasized by the clever application of dainty trimmings in a desirable variety certain to delight you

"Happy Home" dresses are made larger and roomier than ever before—insuring a comfortable fit after laundering

All Sizes 36 to 46

These charming "Happy Home" dresses surpass all previous efforts in originality, beauty and style. The quality is better than ever—the workmanship is the most careful—and the material is the well-known full count Scout Percales, in a wide variety of delightful patterns and colors. In this popular material you are assured fast colors that will not fade.

Nothing we could say about these "Happy Home" dresses would make so eloquent an appeal in their behalf as the garments themselves

Women Who Wish to Take Full Advantage of This Opportunity Will Buy Six or Twelve Dresses

Copyrighted, 1923 By The Sterling Company Chicago, Illinois

EXTRA SALESPEOPLE AND EXTRA FLOOR SPACE ASSURE PROMPT SERVICE

Sale Starts Thursday

SHOP HERE AND SAVE

ELYRIA DRY GOODS COMPANY

337 BROAD ST. ELYRIA, O.

OUR VALUES ALWAYS BEST

Sale Starts Thursday

NEWS FROM OUR SUBURBS

WELLINGTON

By Mrs. A. B. Curtice

Junior Baracas Five Win Again

WELLINGTON, Feb. 6.—In a preliminary game the 8th grade again won over the M. E. Bear Cats, the score being 14 to 12.

The Junior Baracas, playing a bang up game, won over the La-Grange Arrows 50-13. The game was not as one-sided as the score indicates. Vapghn led in the scoring for the Baracas with 11 field goals. Stacey, Brouse, Sojeba, Whitney, Althaus and Daugherty also played good ball.

For the Arrows, Powell and Wolcott played well. Score and lineup:

JUNIOR BARACAS

	G.	F.	T.
Foster, rf	0	0	0
Vaughn, lf	11	0	22
Brouse, c	4	0	8
J. Stacey, lg	6	0	12
Sojeba, rg	1	0	2
Althans, rf	1	0	2
Daugherty, rf	1	0	2
Whitney, (c) rg	1	0	2
Total	25	0	50

LAGRANGE ARROWS

	G.	F.	T.
Vittner, rf	2	0	4
Wolcott, lf	1	0	2
Powel, c	2	1	5
Hubbard, rg	1	0	2
Ward, lg	0	0	0
Dean, lg	0	0	0
Total	6	1	13

TO MEET THURSDAY

WELLINGTON, Feb. 6.—The Wellington Farm Woman's Club will meet with Mrs. Celia Manning on East Main street on Thursday of this week.

GOOGLE SHOW DELAYED

WELLINGTON, Feb. 6.—The Barney Google Musical Comedy that was to come to Wellington next week, will be here instead about the middle of March.

SONS OF VETERANS AND G. A. R. TO HONOR LINCOLN

WELLINGTON, Feb. 6.—The Sons of Veterans are invited to meet with the G. A. R. on Tuesday evening Feb. 12 at 7:30 at the G. A. R. Hall. A special exercise will be held in honor of Lincolns birthday.

W. C. T. U. ENTERTAINED

WELLINGTON, Feb. 6.—About 24 members of the W. C. T. U. attended the meeting held yesterday afternoon at the home of Mrs. A. H. Pierce. Music was furnished by Mrs. Leora Yoxtheimer and Mrs. Helen Waite. In the absence of Mrs. Warren, Mrs. Gepford took her place on the program, which appeared in the Chronicle-Telegram on Monday evening.

HENRIETTA

By Mrs. H. G. Portman

HENRIETTA, Feb. 6.—The three-act comedy "Welcome Home Jimmie," given by the sophmore class of the local high school Saturday evening was a success in every way. Although it perhaps was the first appearance for some of the participants they "acted" like professionals. Harvey Boim as a real estate agent provoked much laughter, as did also Oscar Zurcher in the role of a wealthy young man from the city who hired out to work on a farm. Much credit is due Mrs. Kimmel, who directed the play and Mrs. A. McDowell who assisted it arranging the costumes.

The orchestra of the Birmingham high school of which J. R. Lees is leader, joined with the Berlin Heights and Huron high school orchestras in a county orchestra of more than thirty five pieces. They rendered a splendid program of seven numbers at the meeting of the Erie County Convention of Boards of Education held at Milan Saturday. Two hundred were present and a very inspiring program covering the entire day was presented. Among the speakers were Mr. W. B. Bliss Assistant Director of Education and Miss Ogla from Extension Department, O. S. U., Columbus, Prof. Irvins, Kent Normal College and Professor Miller from Oberlin.

F. F. Bauman has a Willys-Knight touring car.

The contract has been let for cindering the road north from the hill.

The King's Heralds of the M. E. church met in the church parlors Sunday morning. The following officers were elected: President, Nelson Reusser; vice president, Junior Portman; secretary Ruth Hostetler; treasurer, Marporie Howe. Mrs. Reasser in her usual pleasing way told a story and Mrs. Portman conducted the study period. Nelson and Carl Reusser served.

Several from here are attending the Farmer's Institute at Ridgeville. Mrs. Portman addressed the meeting on "Our Rural Schools" this afternoon.

Leonard Buchs, Henry Emmerich, Albert Schneider were in Wellington and Brighton last week.

The January members of the Henrietta Hub will make its appearance this week.

Joe Dudley and friend, Robert Dobbins from Oberlin spent the week end at the Dudley home.

Mrs. Virginia Leslie

Health Brings Beauty

When You're Run-down, Weak or Nervous, You Do Not Look Well

Cambridge, Ohio—"I was in a run-down state of health with scarcely ambition enough to do my housework, when I first learned of Dr. Pierce's Favorite Prescription, about a year ago. I had doctored but obtained no benefit, but one bottle of the Favorite Prescription put me on my feet and strengthened me in every way. Dr. Pierce's Favorite Prescription proved to be an excellent tonic and nervine and I highly recommend it as such to all women who have become weak and rundown."—Mrs. Virginia Leslie, 415 Long St.

Your health is the most valuable asset you have—do not delay but obtain this "Prescription" now of your nearest druggist in tablets or liquid; or send 10c to Dr. Pierce's Invalids' Hotel in Buffalo, N. Y., for trial pkg. or write for free medical advice.

NORTH ELYRIA

By Dorothy Cunningham
Phone 40665

NORTH ELYRIA, Feb. 6.—Mr. and Mrs. A. Ruder and son of Lorain spent Sunday at the former's parents, Mr. and Mrs. J. H. Haynes.

Mr. and Mrs. E. A. White were delightfully surprised on their 23rd wedding anniversary, Wednesday evening. Among those present were Mr. and Mrs. J. V. Dute and sons, Reuben and Nelson, Mr. and Mrs. F. Eschtruth and son, Arthur, Mr. and Mrs. C. Bennett and children, Mr. and Mrs. J. Boyd, Mr. and Mrs. W. Boyd and son, Mr. and Mrs. Stoughton and daughter, Mrs. Beese and son, Malcolm, Mr. and Mrs. Raymer, Misses Krouters, Miss Baker, Miss M. Michael and Mr. and Mrs. H. R. Cunningham and family. The evening was spent in games and at a late hour refreshments were served.

Eugene Haynes visited in Findlay, O., Sunday.

Mr. and Mrs. Warner attended the funeral of Mr. Ward at Wellington, Saturday. Mr. Ward was Mr. Warner's grandfather.

Mr. and Mrs. E. R. Cunningham and daughter, Dorothy visited the latter's sister, Mrs. F. W. Cadow of Bradner, Sunday.

The Markley Parent-Teachers Association will hold their monthly meeting Thursday evening at 7:30. Music and a special speaker has been provided. Everybody is urged to come.

Mr. and Mrs. H. B. McCullough and family visited Mr. and Mrs. H. R. Cunningham Friday evening. The evening was spent in music and games.

Mrs. W. Morris will entertain the Ladies Aid Society of Vincent church at her home on the Ford road, Thursday.

Mr. and Mrs. Schmitkins spent Sunday with the latters parents, Mr. and Mrs. J. H. Haynes.

MIDDLE RIDGE

By MRS. B. A. JENNE
Phone Black 257
Amherst

MIDDLE RIDGE, Feb. 6.—Mr. and Mrs. John Ludwig spent Thursday in Elyria on business.

Mrs. Chas. Eggert is confined to her bed by illness.

Mr. and Mrs. Ray Hearn were in Lorain on business Thursday.

Henry Schmitkons was in Cleveland on business Tuesday.

Mr. and Mrs. H. Mullholland returned to Cleveland after spending several days with Mr. and Mrs. E. Bivins.

Mr. and Mrs. W. H. Schmitkons and children Katharine, Paul and Arthur spent Sunday visiting in Henrietta.

John Daniels is confined to his bed by illness.

W. Mulholland of Cleveland called on Ed Bivens Monday evening.

Wilford Dietrick is able to return to school after being ill the past week.

Mrs. Jordan returned home after spending several days in Cleveland.

Mrs. Harvey Eschtruth spent Monday in Lorain.

Henry Schmitkons was in Lorain Monday.

Mr. and Mrs. Frank Richmond were in Elyria Friday.

Mrs. George Eppley spent Tuesday in Lorain.

Mrs. M. Dietrick spent Monday in Lorain.

Harvey Eschtruth was a Cleveland business visitor Wednesday.

Mrs. Herman Bischoff was a Lorain visitor Tuesday.

Carl Zlich of Lorain called on his sister, Mrs. George Eppley.

Ed Burns is somewhat improved.

Mrs. H. Stang is ill at her home.

Mr. and Mrs. Henry Schmitkons called on Mr. and Mrs. Chas. Hahn of the Lake Shore Sunday.

H. W. Schmitkons spent Friday in Cleveland.

Mr. and Mrs. Ed Burns entertained guests from Cleveland today.

For Creaky Joints

Just rub on the new application called Joint-Ease if you want to know what real joint comfort is.

It's for stiff, swollen, or pain-tortured joints whether caused by rheumatism or not.

A few seconds' rubbing and it soaks right in through skin and flesh right down to ligament and bone.

It oils up and limbers up the joints, subdues the inflammation and reduces the swelling. Joint-Ease is the one great remedy for all joint troubles and Phillips' Drug Store and other live druggists are dispensing it daily—a tube for 60 cents—Advt.

News Notes From Movieland

"The Virgin of Stamboul" was Priscilla Dean's first big success for Universal Pictures Corporation. Then she made the picture with which I think we always associate her name, "Under Two Flags." "Drifting" is a more recent picture and the last she did for Universal.

Some months ago Priscilla formed her own company to make independant features. She had definite ideas about picture production and wished to put them in force. Recently she signed a contract to produce a series of features with the aforesaid company for Hunt Stromberg and Hodkinson release.

It seems pretty certain at this late writing that the tax on motion picture admissions will be revoked—at any rate on all admissions up to and including 50 cents and possibly 75 cents. If this last exemption shall be included in the bill now before the Ways and Means Committeee of the House it will lift a burden from all but a few of the photoplay houses of the country.

Rex Ingram, his wife, Alice Terry, and Ramon Navarro are in Africa filming "The Arab." The two stars of "Scaramouche," who have important parts in "The Arab," are the only American actors to go to Africa with Ingram. Edwin Carewe is also directing a picture in Africa—in the Sahara desert. With him are Claire Windsor, Bert Lytell, Rosemary Theby, Walter McGrail and others. Peter Milne, their press representative, wrote recently that stories to the effect that the desert sands are hot are canards. The company is suffering from the cold and has decided that the sun is very far away from the Sahara. Milne says, however, that the stars are very near and he almost reached up and picked one one night, but happened to think of the "stars" in the company and decided the heavenly bodies would not have much show in competition with them.

Joseph M. Schenk, president of the newly formed Motion Picture Producers' Association, and husband and manager of Norma Talmadge, says he makes pictures to sell, good pictures, clean pictures He makes no pretense of appealing to the few with special artistry, but to the many, and he believes his success has justified his position.

Awhile ago we were informed that Helene Chadwick would be Rudolph Valentino's leading woman in his first picture, "Monsieur Beaucaire." Now we are told that Bebe Daniels is on her way east to add her attractions to the cast, Lois Wilson, Lowell Sherman, Oswald Yorke, Paulette Du Val and

Priscilla Dean.

John Davidson are also members of the strong support chosen for Mr. Valentino's comeback.

The Spectrum Films, Ltd., of London, has begun work on a new film, "Moonbeam Magic," employing a new color process invented by Claude Friese-Greene, son of the man whom England believes to have originated cinematography as it is known to-day.

Universal has purchased for Reginald Denny the George Barr McCutcheon story, "The Husbands of Edith." This was published in novel form in 1908 and later was bought by Famous Players as a vehicle for Wallace Reid. Universal, who consider that they have in Reginald Denny the successor of Reid, bought the rights from Famous Players. Work will immediately be started on the picture.

When you buy Kentucky Lump at the West Side Lumber & Coal Co.—you get all coal and no snow. It pays to buy sheltered coal.

Stomach Bad?

Big Free Sample on Request

Dr. Jackson's Digestive and Liver Powder certainly does give swift relief to acute indigestion and lasting benefit to hosts of sufferers from indigestion, dyspepsia and their long train of evils—palpitation of heart, sour, bloated, gassy stomach, heartburn, short breath. At most drug stores, 60c and $1.00 and money back if first box is not satisfactory. The Jackson Medicine Company, Zanesville, Ohio.

Thin Men
Skinny Men
Run Down Men
Nervous Men

You probably know that Cod Liver Oil is the greatest flesh producer in the world.

Because it contains more Vitamines than any food you can get.

You'll be glad to know that Cod Liver Oil comes in sugar-coated tablets now, so if you really want to put 10 or 20 pounds of real healthy flesh on your bones and feel well and strong ask Phillips, Crandall and Ebert Drug Stores or any druggist for a box of McCoy's Cod Liver Oil Tablets.

Only 60 cents for 60 tablets and if you don't gain five pounds in 30 days your druggist will hand you back the money you paid for them.

It isn't anything unusual for a person to gain 10 pounds in 30 days.—Advt.

Barney Google, Spark Plug At Rialto On Sat.

Much has been said and written about Barney Google and Spark Plug, both in song and story. In fact, the famous cartoons of Billy De Beck have been popularized to such an extent that Barney's fame has reached to the remotest parts of the globe. Now, however, new honors have been thrust upon him in the way of the stage. Yes, he is going to appear back of the footlights, in the flesh, surrounded by pretty girls, gorgeous gowns, wonderful lighting effects, surprises, scenery and supported by a trained crew of comedians, singers, dancers and funmakers. Surely this would satisfy him and his large army of friends and admirers. That the idea has proved a success is shown in the immediate endorsement of the production everywhere it has been presented thus far.

The new comedy triumph, entitled "Barney Google and Spark Plug," which is in two acts and two scenes, will be the next attraction at Rialto theatre, matinee and night, Saturday, Feb. 9.

John P. Mulgrew is responsible for the book and lyrics with Joseph Mendelson supplying the tunes. The entire offering is sponsored by the Cartoon Amusement Company.

Several women drivers competed in a 100-mile automobile race held recently over the famous Brooklands track near London.

A THREE DAYS' COUGH IS YOUR DANGER SIGNAL

Chronic coughs and persistent colds lead to serious lung trouble. You can stop them now with Creomulsion, an emulsified creosote that is pleasant to take. Creomulsion is a new medical discovery with two-fold action: it soothes and heals the inflamed membranes and kills the germ.

Of all known drugs, creosote is recognized by the medical fraternity as the greatest healing agency for the treatment of chronic coughs and colds and other forms of throat and lung troubles. Creomulsion contains, in addition to creosote, other healing elements which soothe and heal the inflamed membranes and stop the irritation and inflammation, while the creosote goes on to the stomach, is absorbed into the blood, attacks the seat of the trouble and destroys the germs that lead to consumption.

Creomulsion is guaranteed satisfactory in the treatment of chronic coughs and colds, bronchial asthma, catarrhal bronchitis and other forms of throat and lung diseases, and is excellent for building up the system after colds or the flu. Money refunded if any cough or cold, no matter of how long standing, is not relieved, after taking according to directions. Ask your druggist. Creomulsion Co., Atlanta Ga.—Adv.

THEATRES

AMERICAN—If you have not yet seen "St. Elmo," the great love story, being shown at this theatre you should do so. Leading papers have given columns to the review of this picture and all agree that it is a star production. It is taken from the book of the same name, and has a reputation second to none. Also a new comedy and feature picture.

GRAND—"Ponjola," a picture that deals with a girl who masquerades as a man, and goes to Africa where she works and associates with men for some time, has many exciting experiences and comes out with flying colors. The balance of the program is up to the usual high standard.

COLONIAL—"Dulcy," the picture that is full of laughs and yet has a vein of tragedy in it. Dulcy is a so-called delightful "dumbbell" who gets her husband into many embarrassing situations. As fast as he gets out of one she plunges him into another. Constance Talmadge is at her best in this picture which is a stage and screen success. A good comedy and feature picture follow.

DREAMLAND — "Fighting Blood," round three, and a good comedy. Thursday, "Mile a Minute Morgan," featuring Matty Mattison, a fine Western drama full of excitement. Also one of those funny Charlie Chaplin comedies.

RIALTO—"Barney Google and Spark Plug," on Saturday, matinee and night.

Best cakes at the Grand

RIALTO 2:30—Saturday, 8:15—February 9

MATINEE 25c CHILDREN 50c ANY SEAT
NIGHT 50c, 75c BEST SEATS $1.00 PLUS TAX

1924 EDITION—ALL NEW
"SPARK PLUG"—FUNNIER THAN EVER

COLONIAL THEATRE
TODAY
"CONSTANCE TALMADGE"
IN
"DULCY"
Her Latest Creation for all
A roar of laughter

Coming Sunday
"PLEASURE MAD"
Broadway's Big Success

AMERICAN
THURSDAY—FRIDAY—SATURDAY
'THE SILENT COMMAND'
Better Than "The Man Without a Country"
ADDED ATTRACTION
LEE'S ENTERTAINERS
SINGING—DANCING—CHORUS

Matinee	Children	Evening
15c	10c	25c

TONIGHT
ST. ELMO
The Photoplay of that famous Novel by A. Evans

THIS IS SPECIAL, SELLING THE OIL AND GIVING THE MOP

1 QT. WIZARD POLISH
1.25

Wizard Mop
FREE

These items represent a combined value of $2.75
1 Mop to a Customer
The Heldmyer Hardware Co.
Phone 2156 557 Broad Street

Four More Days
in which we take advantage of the opportunity of buying
Reconditioned Hupmobiles
AT CLEVELAND PRICES
The A. L. Englander Motor Co. of Cleveland has called for the return of these cars. They must be back in Cleveland by the end of this week. The time is short. Remember—these cars have all been thoroughly reconditioned and repainted. We have inspected them and guarantee them to be in
FIRST CLASS CONDITION
Only four days more—Saturday is positively the last day.
The Nicholl Motor Sales Co.
Glad to Demonstrate 117 West Avenue Open Evenings

GRAND THEATRE
TOMORROW, FRIDAY AND SATURDAY

Also Good 2-Reel Comedy—"Ride 'Em Cowboy," Pathe Review and Aesop'sFables.
Coming Sunday—Gloria Swanson in "Humming Bird."
Last Time Today—Anna Q. Nilsson "Ponjola," James Kirkwood

News From Our Suburbs

OBERLIN

By Mrs. W. H. Chapin

S. ALBRIGHT DIES 2 WEEKS AFTER WIFE

ERLIN, Feb. 6.—While g his dinner yesterday noon, es Albright, 78, of near d by the bursting of a blood in the lungs. Mr. Albright's had died just two weeks ago Sunday.

e deceased leaves three sons one daughter. Two of the are residents of Oberlin, nce Albright, of North Rus- with whom the father lived J. M. Albright, of 243 East ge street. Practically all his ad been spent here by Mr. ght. The funeral is expect- take place Friday afternoon. nent will be made in the rst cemetery.

HOLD DURHAM RITES

ERLIN, Feb. 6.—Ferdinand m, 73, of 249 Follett street, buried yesterday after- in the Oberlin cemetery. The sed died Sunday morning.

RWALK HERE FRIDAY

ERLIN, Feb. 6.—Norwalk school will be met on the court by Oberlin High bas- all team Friday, February 8 High school gymnasium.

CONCERT FEB. 16

ERLIN, Feb. 6.—The Ober- ollege Glee club will give annual concert in Finney l Saturday, February 16.

C. T. U. MEETS FEB. 13

ERLIN, Feb. 6.—The W. C. will meet Wednesday after- Feb. 13, at the home of the Hosford. Mrs. Klinefelter peak on "A Woman with a," and Mrs. Simpleton will he current events. It is ex- l that the county president will also be present and speak. This is the annual Willard Memorial meeting. The regular offering for the Frances Willard Missionary Fund will be taken.

OBERLIN PERSONALS

OBERLIN, Feb. 6.—Mr. and Mrs. S. W. Foster and Mr. and Mrs. C. J. Wright are entertaining the regular meeting of the Monday Night club this evening, which was postponed from Monday night.

Born, to Mr. and Mrs. Ray Carter, of Wellington, in the Oberlin Hospital on Monday morning, twins, a boy and a girl.

Mrs. R. W. Allen and Mrs. J. T. Sedgeman spent the day in Cleveland Saturday.

Business visitors to Oberlin yesterday were: C. L. Weaver, of Fort Wayne, Indiana, Robert H. Miller, of Cardington, Ohio, W. M. Flam, of Oil City, Pa., H. A. Neiby, of Norwalk, O., J. C. Willett, of New York City, J. Lloyd Mahoney, of Fostoria, O., J. J. Neary, of Ippselante, Mich., and C. H. Newell, of Cleveland, O.

Rev. Robert Brown, Oberlin, '01, pastor of the Second Congregational church, of Waterbury, Conn., spoke to the students of Oberlin College at their regular chapel exercises yesterday.

John Williams, of the Oberlin Racket Store left Saturday for Florida where he will spend the winter.

The regular meeting of the Oberlin Village Council is set for tonight at 7:30 o'clock.

"Roman Catacombs and Early Christian Art" is to be the subject of a lecture by Professor Clarke D. Lamberton of Western Reserve University under the auspices of the Oberlin Art Association in the Art Building at 8:15 Friday, Feb. 8.

Mrs. Albert Schirmer, of Hibbing, Minn., arrived in Oberlin Monday evening to be with her mother, Mrs. C. J. Cuyler, who is very ill at her home.

The Literary Department of the Oberlin Woman's club met with Mrs. Neilson at Pork Hotel Tuesday afternoon. Mrs. H. A. Youtz read a paper on dramatic poetry. Miss Alice Lewis read two acts of Shakespeare's "As You Like It."

LA GRANGE

By MRS. E. L. ADAMS
Phone 18Y

LAGRANGE, Feb. 6.—Mr. and Mrs. Ernest Handyside of Elyria, were recent callers in town.

Mr. and Mrs. Calvin Loomis have been spending several days with relatives in Elyria.

Russell M. Heath, who spent the past month in Florida, has returned home.

Mr. and Mrs. W. H. Knowles entertained Mrs. Dan Myers and son of Lorain, Sunday.

Mr. and Mrs. E. M. Bunt, Mrs. E. C. Johnson and Mrs. H. S. Gott were in Elyria one day last week.

Mrs. Frank J. Knowles entertained the Uneeda Rest Club Thursday. A delicious dinner was followed by the literary program. Fifteen were present, including two guests, Mrs. Milton Haulk and Mrs. Henry Gott. The celebration was in honor of Mrs. B. E. Curtice's seventy-fifth birthday anniversary.

Mrs. Melissa Rawson was taken to Memorial hospital last Wednesday, where the X-ray disclosed a dislocated shoulder and a fractured arm, caused by a recent fall.

C. B. Rawson returned last Wednesday from Michigan, where he has been visiting relatives. The snow was so deep for four days that travel was almost impossible and the weather was several degrees below zero.

Mrs. Alva Lippus of Berlin Heights, is spending a few days with her parents, Rev. G. M. Knapp and wife.

Mr. and Mrs. L. C. Monosmith were recent visitors in Cleveland.

Mr. and Mrs. Myron Gott's two children have been sick the past week.

Capt. Johnson of Cleveland, spent Sunday at the C. A. Rawson home.

The members of the Baptist church will hold Evangelistic meetings beginning Feb. 4th. Mr. White will be the Evangelist and Mr. Stevick of Elyria, will have charge of the song service. Everyone is welcome to these services.

The operetta, "A Man Without A Country," will be given by the high school, Thursday evening, Feb. 7th, in the M. E. church. The operetta is taken from the book by the same name and written by Edward Everett Hale. Mr. Alvin Bemis, violinist from Elyria, will give several selections and Miss Dorothy Wolcott, Ruth Adams and Jeneanne Ingols will also play selections on the violin.

Over eighty attended the Grange party last Wednesday evening. The young people enjoyed dancing upstairs and guests filling ten tables played progressive pedro, downstairs. Mrs. R. W. Sanders won high score. Supper was served by the ladies.

Miss Mabel Holcomb is quarantined with scarlet fever at the home of her grandmother, Mrs. Anna Holcomb. Mrs. Gertrude Smith is substituting in the third grade during her illness. Wayne Johnson came down with the same disease the past week.

Clarence Benton was taken to Memorial hospital Saturday. He is seriously ill with pneumonia.

W. F. Hastings spent several days the past week in Cleveland.

Mr. and Mrs. Warren Miller of Chardon have been visiting their daughter, Mrs. Murphy and other LaGrange relatives.

Mrs. Winfield S. Skeeles died at the home of her son-in-law, Arthur H. Beecher of Tulsa, Oklahoma, Tuesday, Jan. 29, after a short illness from pneumonia. The body was brought to the home of her daughter, Mrs. Arthur Bauer of Cleveland, where the funeral was held, Friday afternoon and was conducted by Rev. G. M. Knapp, her pastor from LaGrange. Mary Miller, daughter of Mr. and Mrs. Danield Miller, was born in LaGrange, Jan. 7th, 1859. She was united in marriage to W. S. Skeeles, Feb. 4th, 1879. To this union, two daughters were born, Lorencie M. and Monna Lisa. The latter departed from this life, sixteen months ago. The family spent the larger part of their family life in Tuscarawas Co. and returned to LaGrange in 1904. She was a life long member of the Methodist church. She was also a member of the W. R. C. and the O. E. S. She leaves the immediate kindred, the husband, one daughter, two granddaughters, Jeanette and Mary Annette Beecher and a half sister, Miss Genena Miller of Cleveland.. The following from LaGrange attended the funeral, Rev. Knapp, Mr. and Mrs. Lloyd Ongols, Mrs. Olga Jackson, Mrs. F. D. Hastings, Mrs. E. B. Wagner, Mrs. P. E. Sage, Mrs. E. L. Adams Mrs. Henry Wigert, Mrs. C. B. Rawson, Mrs. N. L. Gott, Mrs. Lee McClellan, Mrs. O. R. Martin, and former LaGrange residents were, Mr. and Mrs. Chester Bothwell, Mr. and Mrs. T. F. Rawson, R. B. Freeman of Cleveland, J. L. Andrus and Mrs. Belle Biggs of Twinsburg and Mr. and Mrs. Warren Miller of Chardon, O. Mr. Skeeles returned Monday to Oklahoma.

AMHERST

By MISS LUCY HORN

COUNCIL MOVES TO IMPROVE STREETS

AMHERST Feb. 6.—A meeting of the council was held last evening an ordinance was passed on the sewer assessment for Pearl street. An ordinance was also passed providing for fines on malicious distruction of public or private property. It was also decided to take care of the streets that are impassable with stone or cinders.

AMHERST BRIEFS

AMHERST, Feb. 6.—The Hickory Card club met with Mrs. Wm. Smith, Park ave., last night. Cards were the principal diversino and a lunch was served.

Robert Leimbach had his shoulder dislocated at his home near Brownhelm when he was attempting to hang a beef. The hanger slipped striking him on the shoulder.

John Ehlert was painfully injured at the bowling alley last evening when his two fingers on the right hand were crushed by two balls coming together. Dr. Wiseman attended him.

Mrs. H. A. Finnegan was hostess to the afternoon Five Hundred club at her home yesterday afternoon. Mrs. C. G. Aschenbach won 1st honors, Mrs. William Smith 2nd honors. Refreshments were served later in the day.

Several local people attended the dance given by the Woman's Auxiliary of the Elks at Lorain last evening as follows, Mr. and Mrs. Charles Ludwig, Mr. and Mrs. Hugh Gawn, Mr. and Mrs. John Michael, Mr. and Mrs. Frank Stang, Mr. and Mrs. William Baird, Mr. and Mrs. Arthur Powers and Mr. and Mrs. Walter Urschall of South Amherst.

The schools held a short memorial service at the school building today in memoriam for Ex-President Wilson. The pupils were dismissed at 2 o'clock the time set for the funeral service.

The Senior and Intermediate C. E. of the Stone church will meet for a union service at the Stone church Sunday evening, Feb. 17 at :45. An out of town speaker has been secured and musical selections from the different leagues will be on the program. The Congregational -Methodist and St. Peter's Evangelical societies are invited.

Mrs. Knakovitch was discharged from the local hospital yesterday.

Born to Mr. and Mrs. Henry Pomeroy at Elyria, a son. Mrs. Pomeroy was formerly Amelia Schiefferstein.

Conrad Zilch is again able to be out after his recent accident.

Carl Lersch son of Mr. and Mrs. L. P. Lersch is very much improved from his recent operation.

Born to Mr. and Mrs. Abraham Sliman at South Amherst, a daughter.

Mr. and Mrs. Leo Zoccoleto are the parents of a daughter born yesterday.

Philip Zinkle was a Cleveland visitor yesterday.

John Schaeffer of Moro Oregon arrived here yesterday, called by the serious illness of his brother Reuben C. Schaeffer, Milan ave.

Mrs. Sarah Jackson of the Hotel is again able to be about after her recent illness.

Mrs. Elmer Deuschle and baby of Lorain are spending a week with Mr. and Mrs. George Rosencranz.

Mr. and Mrs. F. O. Delbridge spent today in Cleveland

FIELDS

MRS. L. R. BAINBRIDGE
Phone 28R3 Eaton Ex.

FIELDS, Feb. 6.—Rev. Ryan and wife visited friends in Cleveland ednesday and Thursday of last week.

Charles Watson, who has been quite ill, is much improved.

About sixty neighbors and friends gathered at the parsonage Friday evening and tendered Rev. and Mrs. Ryan a surprise. Delicious refreshments were served and a general good time was enjoyed by all. The dense fog kept several at home.

The Ladies' Aid Society met on Tuesday of this week for dinner instead of Thursday, the regular day, on account of the Farmers' Institute at Ridgeville.

Mr. and Mrs. George Kunkle and Mr. and Mrs. illiam Harding, of Elyria, were Sunday guests of Mr. and Mrs. John Bainbridge.

Mr. and Mrs. Thomas Hiam, of Elyria, were callers in town Friday evening.

A large number from this place attended services of the North Olmsted Congregational church, Thursday evening.

Mr. and Mrs. Rightsman attended a banquet given by the green house men in North Olmsted Friday evening.

Mr. and Mrs. Dewey Worcester are rejoicing over the arrival of an eleven and a quarter pound daughter.

The Parent-Teachers' Association meeting held Wednesday evening in the church basement was well attended and enjoyed by all present. There was a short program after which the speakers, Mr. Webb, Mr. Seals and Rev. Ryan each gave a very interesting talk. Light refreshments were served.

Ervin Bislich is working with the floating telephone gang. He expects to go to Norwalk in the near future.

SO. AMHERST

By Miss Marguerite Moser

SOUTH AMHERST, Feb. 6.—Misses Margaret Cchnieder and Oedhia Springer, both of Ridgeville, spent the week end with their parents.

Mack Ownes, master mechanic of the Cleveland Stone Co., is making a business trip to Grindstone City.

Arthur Wragg spent the week end with his brother in Elyria, Charley Wragg.

Mr. and Mrs. Ernest Schnieder entertained a number of Scotch people at their home on Sunday evening. Those present were Misses Annie, Lizzie and Jessie Penman, Isabelle and Elizabeth Roberts, John and William Roberts, Alec Penman, Mr. Boise. All had a delightful time.

Little Donald Schraeder who has scarlet fever, is at the home of his aunt, Mrs. Merton Bailey. He is improving gradually.

William Oltman, who is in the Lorain hospital is gaining fast. He is expected home the latter part of the week or first part of next.

Mr. and Mrs. Delphing, of Oberlin, were entertained Sunday at the home of Henry Kolb.

Mrs. Thressa Duty has accepted a position in the Cleveland Stone Co.'s office as private secretary of F. F. McCarthy, production manager.

Mr. and Mrs. Robert Minch, of Elyria, called on friends and relatives here Sunday.

Mrs. Jane Merchant and Mrs. Sarah Wragg were Elyria callers Saturday.

Miss Enid Baldry, of Cleveland, is spending a week's vacation with her parents, Mr. and Mrs. George Stevenson.

Mr. and Mrs. Claude Birch, of Elyria, were Sunday guests at Mr. and Mrs. Henry Nickel.

Mr. and Mrs. Ralph Moore were Elyria shoppers Saturday.

Mr. and Mrs. Isaac Slack, Jr., and Mr. and Mrs. Henry Kolb attended a card party in Oberlin Friday evening.

Mr. and Mrs. William Emery and Mrs. George Ott were Elyria shoppers Saturday.

Mr. and Mrs. Claude Wagner, of Elyria, called on Mrs. Clara McCord Sunday.

Thomas Johnson and family, of Lakewood, visited friends here Sunday.

The dance which was given at the Forester's hall Saturday evening, was well attended. A few out-of town folks were present.

Mr. and Mrs. Bert Jenne and family called on Mr. and Mrs. Joe Heathcote Sunday.

Miss Nellie Davis spent the week end with her parents, Mr. and Mrs. J. Davis.

Miss Helen Derike and friend of Elyria, called at the home of Fred Moser.

Mr. and Mrs. Leonard Wragg, of Amherst, were Sunday guests at Mr. and Mrs. Harry Slater's of Oberlin.

Mrs. Chas. Nickel and daughter were Lorain shoppers Saturday.

The South Amherst Bowling team defeated the North Amherst team Thursday evening at South Amherst.

Mr. and Mrs. Alfred Rolle were Elyria shoppers Saturday.

Mr. and Mrs. William Peabody, of Berlin, were Sunday visitors at Mr. and Mrs. F. Moser.

ROCHESTER

By MRS. W. C. BIDDINGER

ROCHESTER, Feb. 6.— The farmers of this vicinity took advantage of the cold weather and have filled their ice houses with a very good quality of ice.

Miss Nola Smith of Cleveland spent the week end at the home of her parents Mr. and Mrs. Geo. Smith, returning Sunday evening.

Walter Crandall and Mrs. Lloyd Crandall and Mable Crandall of Elyria spent Friday with Mr. and Mrs. Wm. Ledyard. Mr. and Mrs. Lloyd Crandall left Monday for Hartford, Conn., where he has a very fine position. Mr. Walter Crandall left Tuesday for Columbus where he will have headquarters instead of Toledo.

Mrs. C. A. Beardsley and son Jay spent several days the past week in Cleveland with their daughter and sister Mrs. Josie Scranton.

Mrs. W. C. Biddinger has been on the sick list for the past ten days.

Mrs. Edward Phillips and son Charles of Elyria spent Sunday at the home of Mr. and Mrs. Wm. Ledyard.

Mrs. J. Kirkland and Mrs. C. H. Hodgkin were Wellington shoppers Saturday.

Mrs. E. A. Gariss entertained her father Mr. J. A. Feeley of Elyria over the week-end.

Miss Margaret Stebbins attended the hard time social Friday evening given by the high school of Brighton at the new school building.

Mrs. W. S. Biddinger has been quite indisposed for a few days but is reported better.

Little Robert Thompson who has been quite ill, has recovered and able to attend school again.

Mrs. Chas. Ledyard is improving slowly and is up and around the house again.

Mrs. M. L. Weeks returned from an 8 weeks' visit with friends in Ashland county.

The Congregational society will meet in the church Thursday, Feb. 7. Dinner will be served and an invitation is extended to all.

Mr. and J. Kirkland received the sad news Sunday of the death of a very dear friend, Mr. Herbert Hollingsworth of Linton, Ind.

Mrs. Dell Richards of New London was a recent guest of her friend, Mrs. John Murray.

Mr. and Mrs. Walter Jenett spent last week in Elyria with their daughter Mrs. Don Phelps.

Miss Wetzel spent thee weekend with her parents in Lorain, returning to her school Monday.

Mrs. Eli Thompson spent Wednesday and Thursday at the home of Mr. and Mrs. Carl Brant of Pittsfield.

Miss Lucile Thompson is getting along nicely from the injury she received playing basketball New Year's day.

N. M. Pond spent Tuesday with Mrs. W. C. Biddinger.

VINCENT

VINCENT, Feb. 6. — Henry Jackson went to Grafton on Sunday to visit Andrew Jackson who is ill with inflamatory rheumatism.

Mr. and Mrs. Guy Nichols and Miss Alice Vogley of Elyria, were the guests of William Beese, Friday evening.

Mrs. Minard of North Ridge had dinner with Mrs. Edith Morris, Wednesday.

Mrs. Mulder of Grand Haven, Michigan, stayed with Mrs. Frankie Beese from Wednesday until Saturday.

William James and family of North Lorain, called on several relatives and friends at Vincent Sunday.

Frank Morris of Chicago, formerly a resident of Vincent, is visiting relatives and friends.

Mr. and Mrs. Elmer Sprague of Vincent are the proud parents of a baby girl born Tuesday at Memorial Hospital.

TOO MUCH URIC ACID?

LET US SEND YOU THE WILLIAMS TREATMENT
FREE 85 CENT BOTTLE (32 DOSES)

Just because you start the day "too tired to get up," arms and legs stiff, muscles sore; with burning, aching back and dull head—Worn OUT before the day begins—do not think you have to stay in such condition.

Rheumatism, kidney and bladder troubles, and all ailments caused by excessive acidity make one miserable.

Be strong and well. Get rid of the "rheumatic" pains, stiff joints, sore muscles, "acid" stomach, Kidney or Bladder troubles so often caused by body-made acids.

If you have been ailing for a long time taking all sorts of medicines without benefit, let The Williams Treatment prove to you what great relief it gives in the most stubborn cases. Hundreds of thousands have used it. Established 31 years.

If your sleep is broken by an irritated bladder that wakes you up every few hours, you will appreciate the rest and comfort you get from the free bottle (32 doses).

To prove The Williams Treatment conquers kidney and bladder diseases, rheumatism and all other ailments when due to excessive uric acid, no matter how chronic or stubborn, we will give one 85c bottle (32 doses) free if you send this notice. Please send 10 cents to help pay postage, packing, etc., to The Dr. D. A. Williams Company, Dept. CA-292, P. O. Building, East Hampton, Conn. Send at once and you will receive by parcel post a regular 85c. bottle, without charge and without incurring any obligation. Only one bottle to the same address or family. Nothing sent C. O. D.

lu Left Mrs. Abbot In Dangerous Condition

s, indeed, I am a staunch of Tanlac." declared Mrs. Abbot, 5129 Section ave., nnati, O, recently.

1918, I had the flu so bad or a time I was unconscious. t my entire system 'out of ,' so weak I could hardly across the room and so dizzy to catch hold of a chair to from falling. Nervousness me from sleeping right, ess, nausea, heartburn and ation made my meals so ssing I was hardly eating ing and I lost weight stead-

"It was astonishing the way Tanlac relieved my troubles and built me up. I started eating so heartily that I gained twenty-one pounds, my nerves quieted down so I could sleep well, and my strength and energy increased wonderfully. Tanlac meant health and happiness to me and I will praise it always. My husband was greatly benefited by Tanlac, too."

Tanlac is for sale by all good druggists. Accept no substitute. Over 40 million bottles sold.

Take Tanlac Vegetable Pills.

Every Ruralite Should Read The Daily

PLAIN DEALER

because of its

Daily Service

No "warmed over" news possible because The Plain Dealer is delivered to EVERY subscriber the same day published.

News and Features

Reliable, authentic world news—nothing ...o. Desirable, entertaining features for all.

Complete Markets

Corrected up to 6 p. m. each day, thereby serving as a reliable Buying and Selling guide for livestock and produce.

and Low Price

Delivered by Mail $3.00 *Per Year in Ohio*

You can get The Daily Plain Dealer in combination with your favorite magazines, at the lowest possible prices. Write your choice and The Plain Dealer will arrange it.

Subscription Coupon

CLEVELAND PLAIN DEALER

Enclosed find $.....for.....months' subscription to Daily Plain Dealer

(If Club Offer is Desired, Write Your Combination Here)

Send me.....for One Year.

Name .....

R. F. D.....P. O.....

High Blood Pressure Often Brought On by an Unhealthy Liver

Diseases of heart, kidneys, blood vessels due to body poisons

Medical science knows that poisonous waste in our bodies would actually cause death in a few days if not eliminated by Nature's processes. Because it destroys these deadly poisons, the liver is our body's wonderful purifier.

Science now understands how the liver prevents the formation of body poisons that cause diseases of the heart, kidneys, blood vessels and are chiefly responsible for premature old age.

When the liver become weak, the poisons are sucked up by the blood and health is broken down. Guided by this knowledge, medical science has found the only way to help the liver create the purifying bile without which no human can live. Physicians know that the liver cannot be regulated by drugs, but a safe Nature substance has been discovered which will at once increase the vital bile supply. The discovery is purified ox gall.

Get from your druggist a package of Dioxol. Each tablet contains ten drops of purified ox gall. In 24 hours the poison toxins will be removed. Your liver will be regulated. Blood purification will begin. Sallow skin will clear. You will feel so much better you will know you have found the cause of your ill health. Dioxol tablets are harmless, tasteless and cost less than two cents each.

Keeping Millions Free From Colds and La Grippe

W. H. HILL'S LIFE WORK

Colds cause more illness than any other human ailment. Realizing this 50 years ago, W. H. Hill determined to develop a quick-acting scientifically correct cold and la grippe remedy.

Years of research brought success. Mr. Hill discovered a most remarkable formula. He backed it with energy, faith, integrity and a name that meant "satisfaction or money back."

Today more than 4,000,000 families—one-fifth of America's population—use and recommend Hill's Cascara Bromide Quinine.

The formula has never been changed in a quarter century. What Hill's has done for millions, it can do for you. Demand red box bearing Mr. Hill's portrait. All druggists, 30 cents.

HILL'S CASCARA BROMIDE QUININE
W. H. HILL CO. DETROIT, MICH.

Women's and Children's HIGH GRADE WinterCoats Can Still Be Purchased at BIG SAVINGS

Not many of any one kind but what is left must be cleared out to make room for new Spring merchandise which is arriving daily. Note these savings carefully and be here early tomorrow.

$15.00 Children's Coats	$ 8.75
$25.00 Children's Coats	$14.75
$35.00, $29.50 Children's Coats	$19.50
$29.50, $25.00 Women's Coats	$17.00
$49.50, $45.00 Women's Coats	$25.00
$59.50 Women's Coats	$47.00
$98.00, $89.50 Women's Coats	$69.00

All Women's Coats $110.00 and up
1/3 Less

All Remaining Fur Coats
1/3 Less

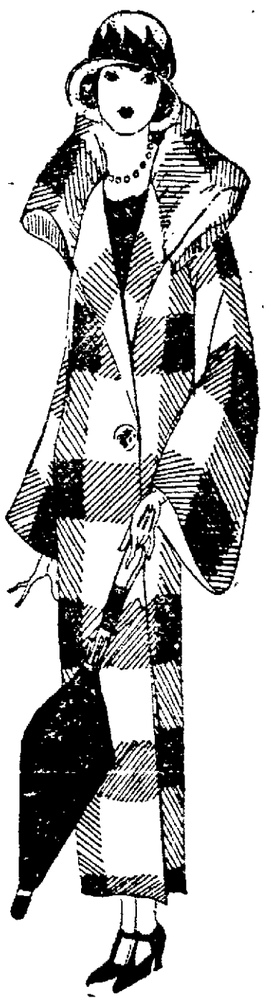

The above are all new Winter Coats of the wanted fabrics and colors and also includes what is left of sport models.

C. H. Merthe & Co
Elyria's Leading Department Store
"On the corner"

SOCIETY

Events Tonight

Church Council of St. Paul's Church meets at Church. 8:00 p. m.

Marshall Chapter No. 47, R. A. M., Masonic Temple.

St. Clair Rebekah Lodge. I. O. O. F. Hall.

Knights of Maccabees, Tent No. 3. Wurst Hall.

Hi-Y Clubs meet at Y. M. C. A.

Deacons of Church of Christ, meet in Men's Room at 7:00 p. m.

Official Board meets at 7:30 p. m.

Zetesis Class of First Baptist church meets with Mrs. Harold Briggs, Tenth street.

MANY THINGS PLANNED AT MEETING

A special meeting of Elyria Post No. 2 of The American Legion was held in its rooms last evening. Some forty members being present.

A committee consisting of Dan Symons, chairman; Geo. Robson and Harold Birch were appointed to handle the affairs of the proposed Bonus straw vote.

The House committee received authority to build knock-down tables for banquet purposes.

The Post voted to relieve the old memorial hall committee of its labors and to place the authority in the hands of a new committee, authoriged two weeks ago.

It was decided that Commander Jasper and Adjutant Wolf should attend the Northeast District conference at Akron, March 9th.

A committee consisting of Sibley,Haines and Palmer were appointed to co-operate with the local chapter of the D. A. R. to promote respect to the flag.

Dan Symons was appointed to handle the affairs connected with the effort of the Post to obtain from France a piece of Field equipment to be placed in the city park.

Additional plans were laid for a successful military ball on Washington's birthday, Feb. 22 at Elks hall.

The next meeting of the Post will be next Tuesday, Feb. 12, at 8 p. m.

FEDERATION OF BUSINESS WOMAN'S CLUBS MEETS

Last evening in the "gym" of the Young Women's Christian Association on West avenue, the Federation of Business Woman's clubs met for supper.

An unusual feature of the evening was the question box. In this box, each girl was allowed to put one question on etiquette and on next Tuesday night, these questions will be answered by Mrs. Ralph Murbach.

Mrs. A. C. Hudnutt gave two charming solos, which were much appreciated by the girls.

Prior to the adjournament of the group to go to their various classes, the following announcements were made: The council will meet Thursday for supper at four-thirty in the parlors with the subject, "Race Relations" under consideration.

PALS ALL CLASS ELECTS OFFICERS

The Pals All Class of the Second Congregational Church Bible school were entertained by Edwin Haywood at his home on Lake avenue Tuesday evening. The hostesses were Mrs. Haywood and Mrs. Upton.

There was a short business meeting during which the following officers were elected: Robert Newton, president; Donald Hecock, vice president, and Gerald Leonard, secretary and treasurer.

A social hour followed during which music and games were much enjoyed and dainty refreshments were served.

The next meeting will take place on Friday evening, March 7th.

JUNTO CLUB INITIATES NEW MEMBERS

At the meeting of the Junto Club last night, the new officers for the term were installed. The following new members of the club were initiated: Dorothy Jackson, Daphne Lowe, Harold Kelly, Anne Kolopus, Russell Miller, Wayne Mortimer, Walter Streicher, Andrew Smith, Dorothy Sudro, Clarence Troutman, David Vogler, and Frank Westcott.

After the initiation, guessing contests and games were played.

SECOND LECTURE OF SERIES

The second of a series of city wide Bible lectures will be held at the First Baptist church tomorrow night. These are given by R. E. Neighbour who conducts similar classes in Rochester, Toledo and Chicago.

The study this week is from the book of Daniel on "The Vision of the End Time." These are proving profitable, for all who are attending and enables them to get a clearer understanding of prophecy.

KNIGHTS OF COLUMBUS PLAN DINNER DANCE

The Knights of Columbus will hold a dinner dance tomorrow night in their hall that is open to all members. Because of the large number that have signified their intention of attending, the committee in charge have planned to serve dinner at 6:30 and 8 00.

Smith's novelty orchestra has been provided to furnished music for the dancing and a very pleasant evening is anticipated.

GULF ROAD P. T. A.

The Gulf road Parent-Teacher Association held its regular meeting on Friday evening, February 1.

A cafetèria supper, including oysters, was served. A business meeting followed and a good time was enjoyed by all.

MEETINGS

The Ladies Drill team of the F. O. E. will meet Thursday evening at seven o'clock at Eagles Hall.

The Harmony Card Club will meet Thursday afternoon at 1:30 at the home of Mrs. R. B. Rinehart on East Broad street.

The regular meeting of the Culture Club will be postponed from tomorrow to the fourteenth of February. The ladies will meet with Mrs. Louise Beal on West Bridge street.

C. E. Webb, Superintendent of the LaGrange schools will be the speaker at the meeting of the Hamilton Parent-Teachers Association Thursday afternoon at the school building. Good music and refreshments will be provided.

The Chestnut Grove Parent-Teachers' Association will meet Friday evening at the school house at 7 30. There will be a program of music and recitations and Judge Webber will be the speaker of the evening. Refreshments will be served.

The Child Conservation League meets Friday at two o'clock at the home of Mrs. L. A. Hays, 226 Harvard avenue. Mrs. H. N Ridgeway will give a paper on Lincoln and Mrs. C. R. Bennett will give Patriotic readings. Responses to roll call will be on "Great Americans."

Ellwood J. Turner of Chester, Pennsylvania, will speak tomorrow noon before the Kiwanis Club at their luncheon meeting at the Y. M. C. A. Mr. Turner is president of his local Kiwanis Club and was the first governor of the Pennsylvania District. For three years, he was a trustee of Kiwanis International and at the Atlanta Convention for one of the two nominees for International President. His address should prove of interest.

ELIZABETH STEVENS SOCIETY HAS FINE MEETING

About sixty members of the Elizabeth Stevens Society met last evening at 5:30 at the Methodist church for the regular business session. Miss Sarah Yoder read an intensely interesting letter from Miss Ada Hall a missionary in Korea.

At 6:00 the ladies were called into the dining room where a most delicious dinner was served. The tables were very effectively decorated through the courtesy of J. L. Mathias who decked them in keeping with the Valentine season.

Following the dinner Miss Yoder took charge of the program and introduced the study book to be used this year. Mrs. Edwin Kirby was the speaker of the evening, taking as her subject, "The Child In America's Future." Mrs Elizabeth Stevens had charge of the devotional services.

HATIKVOH CLUB GAINS NEW MEMBERS

The regular meeting of the Hatikvoh Club was held last evening at the home of Miss Jean Notkins. The Misses Edna Hyman and Lena Becker and Messrs Ben King and Sam Kailes were admitted to membership.

After the short business session the evening was spent playing cards. High score was won by Maurice Becker and Louis Rothman. At the close of the meeting the hostess served delicious refreshments.

The next meeting will be in two weeks at the Temple hall.

ELY PARENT-TEACHERS ASSOCIATION MEETING

The Ely Parent-Teachers' Association met yesterday afternoon at the school with a splendid attendance

Florence LaGanke of the Cleveland Plain Dealer, spoke interestingly of a "Daughters Duty to Her Mother"; and Dr. G. E. French of the Health Board explained the Schick Test to determine a child's susceptibility to diphtheria.

Miss Mann's children of the First Grade entertained with musical numbers at the close of the addresses and luncheon was served by Mrs. Bert Kershaw, assisted by Mrs Henry Rosenthal, Mrs. Jack Warden and Mrs. William Copas.

FRIENDS HONOR MRS. EMERY ON 70TH BIRTHDAY

Although again confined to her bed with illness, Mrs. Ella Emery of 221 Pasadena Avenue was very pleasantly entertained Monday evening by a number of her relatives and friends in honor of her seventieth birthday.

[illegible]

CENTRAL GUILD OF ST. ANDREW'S CHURCH

[illegible] of St. Andrew's Church were entertained Tuesday afternoon by Mrs. Edward Gillis at her home on West Avenue.

A splendid meeting was enjoyed by the members which consisted of business meeting social hour occupied with needlework and the serving of dainty refreshments.

EXCHANGE CLUB VALENTINE PARTY

At the regular meeting of the Exchange Club at the Elks Restaurant yesterday noon the Valentine Party to be given February 14 at Alber's Villa was given consideration.

There was nearly full attendance at yesterday's meeting.

Mrs. Don Rockwood and Mrs. George Becker, of Amherst, spent Monday with friends in Elyria.

COAT FOR FORMAL WEAR IS UNIQUE

A unique coat for formal wear is pictured It is in the ever popular brown and tan shades and is fashioned of a crinkly material with a pattern that looks to be appliqued on.

CHILDREN'S PARTY A DELIGHTFUL AFFAIR

Ruth Marie Rickard of 338 Oxford Avenue was the little hostess to sixteen of her playmates at a birthday party in her honor yesterday afternoon from three to six o'clock

The children were entertained with various games prior to the serving of cream, cakes and wafers in the attractive dining room with its Valentine decorations of red and white.

Miss Ruth had her teacher, Miss Gaston, as a special guest and was the happy recipient of numerous beautiful gifts.

This affair was greatly enjoyed by the guests who included Margaret Kanick, Betty Robertson, Jennette Schaffer, Doris Schaffer, Marie Witt, Robert Vandemark, Harold Dickens, Harold Thomas, Richard Notley, Robert Peters, Martha Wilson, Arthur Boyer, Irene Ackerman Helen Cameron and Jean Little.

MY OWN FIVE HUNDRED CLUB

Mr. and Mrs. James Slee pleasantly entertained Myown Five Hundred Club on Tuesday evening, February 5th with three tables of cards.

Mrs. James Slee and Urban Born were winners of high score, while Mrs. Jim Teale and R Sommers won second honors and Mrs. H. C. Eckenroad and William Turner were consoled.

A delicious luncheon was served late in the evening.

On February 19th, Mr. and Mrs. H. C. Eckenroad will entertain the members at their home on Harvard avenue.

CLUB PLANS FINE PROGRAMS

The Garrick Club held a business meeting in the auditorium at four o clock, Tuesday. The chairman of the program committee announced "The Beau of Bath by Constance MacKaye to be given Feb 19 and 'Ever Young' by Alice Gerstenberg to be given March 4.

MISS HASERODT ENTERTAINS CLUB

The Phi Sigma Deltas met at the home of Miss Katherine Haserodt on Gates avenue.

During the social part of the evening Bridge was played. High score was won by Eileen Todd and low score by Mildred Haywood.

The next meeting will be held with Miss Marian Vaughn. 1342 East avenue on February 19.

Y. W. GIRLS ENTERTAINED

Monday evening, Mrs. Ernest Crehan entertained the committee and the officers of the Business Girls' Club of the Y W C A at her home on Eastern Heights Blvd.

Plans for the coming month were discussed after which delicious refreshments were served and some games played. [illegible] expressing appreciation for the pleasant evening.

BIRTHDAY CLUB MEETS

Mrs. A. Youngeberg entertained the Birthday Club yesterday afternoon at her home on East avenue. Eleven members were present.

Following an afternoon spent with needlework the hostess served delicious refreshments.

The next meeting of the club will be on March 4 at the home of Mrs. George Martin on Fourth street.

DAMES OF MALTA HAVE FINE MEETING

The Dames of Malta held a regular meeting last evening in Wurst Hall with a very good attendance. Six applications for memberships were taken in.

A business meeting during which plans were made for a dance in two weeks, occupied the major part of the evening.

MY HUSBAND'S LOVE

Adele Garrison's New Phase of

Revelations of a Wife

Copyright, 1924, by Newspaper Feature Service, Inc.

Mother Graham Prepared to Meet the Children.

"MARGARET! I'm going to get up and be dressed this morning."

My mother-in-law looked up at me with a touch of her old arrogance in her eyes, as I brought in her morning coffee and toast. It was an expression I was glad indeed to see, for since the emotional outburst which had wound up her unnatural composure and feverish energy following the news of her daughter's death, she had been weak and languid and—what was more terrifying to me—extremely docile, yielding readily to my dictum that she remain in bed until she felt stronger.

I smiled down at her—there was a great tenderness in my heart these days for Dicky's grief-stricken mother—and answered her with prompt acquiescence.

"Of course. I'm so glad you feel able to. But won't you wait until Jim can build a fire in the grate? It won't take him long."

She considered a minute, and I knew that her impatience was struggling with her prudence.

"It isn't very cold," she said childishly at last.

"But you are very——" I intended to add the word "weak" but shifted quickly as I saw her involuntary frown and substituted "comfortable" instead, then hurried on with, "are you not? And it will take but a few minutes to get the room nice and warm. I don't want you to take a chill, this morning of all others. The children will be here today, you know."

Keeping Her in Bed.

"Of course I know. What do you think I want to get up for?" she demanded a bit tartly, and then to my dismay her eyes filled with tears.

"Don't mind me, Margaret," she pleaded, putting a trembling withered hand against her eyes. "You've been so good and kind to me, that I'm a horrid old thing to be cross to you, but—— I—I—can't help ——"

"I'll show you what I can't help in about a second or maybe three." I promised with gay truculence, propping her pillows behind her and then holding out a warm, light jacket for her arms. "Get into this and eat this breakfast before it gets cold, while I call Jim. We'll have a blazing fire here before that 'vun leetle sheep' to which Katie is always referring can 'shake hees leetle tail.'"

I ventured upon the quotation from our ridiculous little maid with fear and trembling, for I am always at sea as to what will suit or offend my mother-in-law, and never more so than when she is in one of her rare tractable moods. But something about it appealed to her, and she returned my smile, though wanly.

"All right, run along," she said, as I adjusted the wicker bed-tray at a comfortable angle. "I won't get up until you have the fire started."

"You won't have to wait but a few minutes," I promised, as I went in search of Jim. I found him in the kitchen, cleaning chickens for the bountiful dinner which Katie was planning for the returning travelers, and my little maid's face clouded when I asked him to bring up wood and start a fire in Mother Graham's room.

Katie Builds the Fire.

"Dere no so mooch time," she said with a rebellious glance at the clock, although she knew as well as I that the Harrison children, with Dicky, Harriet and Edwin, would not arrive until one o'clock. "I tell you vot. Why can I no start fire? I shoost as goot as dot Jeem on fire, und I no like to clean scheeckens," this with a naive, mischievous glance at her quiet husband.

I decided to humor her, for I knew the day would be a trying one, and I had no desire to add one of Katie's tempestuous outbursts to its experiences.

"I don't care in the least who starts the fire, so it is made at once," I said, and Katie wiped her hands with alacrity, and filling her arms with wood, she followed me up the stairs to Mother Graham's room.

"Where's Jim?" my mother-in-law demanded as Katie opened the gay, chintz-covered wood basket where kindlings and shavings are always kept in readiness and expertly began to lay the foundation of a wood fire.

"I no can spare heem," Katie explained with a belligerent toss of her head. "He keel four — five scheeckens dees morning, und he clean dem, so I cook in time dinner. You remember how dot leetle Roderick und dot Mary und de oders like dot fried scheecken I cook dot Summer dey here? Vell, I tink maybe dey better have dot fried scheecken ven dey coom dees time, maybe dey not feel so bad. Cheeldren net feel so bad ven dere leetle breadbaskets full."

I had expected an outburst from my peppery mother-in-law, for the girl had been none too respectful in her retort concerning Jim. But a surreptitious glance at her showed her lips quivering and her eyes filled with tears, and I knew that Katie's tender, homely plan for the orphaned children had atoned for her impudence.

CITY BREVITIES

Mr. and Mrs. George Miller were week end guests of Mr. and Mrs. LeRoy Reisinger of Bucyrus, Ohio.

Mrs. B. T. Dailey of Willard is visiting Mrs. Henry Fisher on Earl Court.

Charles Brennar, a member of the State Legislature, Cleveland, was an Elyria visitor today.

Miss Ethel Burrows, of 356 Fourth street, departed today for a several days visit with friends in Buffalo, New York.

Mr. and Mrs. H. E. Anderson returned to their home in Massillon after spending a few days with E. D. Rankin, 136 Princeton avenue.

The Misses Martha Smith and Georgiana Leslie of 359 Fourth street have returned from spending the week end with Miss Ruby Lee of Marion, Ohio. While there they attended the wedding of Miss Ruth McFadden, a former Elyria teacher and Robert Litehiser of Chicago, Ill. Mr. and Mrs. Litehiser will make their home in Chicago.

MARRIAGE LICENSES

Gordon Myers, 23, grinder, and Dorothy Bemis, 17. Both of Elyria, Rev. John Baxter, Cleveland.

HOSPITAL NOTES

Admissions: Miss Dorothy Rusk, Birmingham, O.

Discharges: Miss Dorothy Fulton, 429 Tremont street. Mrs. Mack Huskinson, 141 Warren avenue.

MARKETS

CLEVELAND PRODUCE MARKET

Butter, extra, lb	53@55
Prints	54@56
Firsts	52@54
Packing	32@33
Eggs, fresh, doz.	47
Ohio firsts	42 1-2
Western firsts	41
Oleo, nut, lb	22@23
High grade animal oils	27 1-2
Lower grades	20@21
Cheese, York State, lb.	26@27
Poultry, fowls, lb.	24@25
Roosters	15
Springers	25@26
Ducks	26@27
Turkeys	25@27
Geese	22@24
Apples bu.	1.00@1.25
Strawberries, qt.	40@50
Beans, dried navy, lb.	66 1-2
Potatoes, per bu.	1.00
Sweet Potatoes, hamper	2.65@2.75
Tomatoes, per lb.	32 1-2@33
Onions, per cwt.	3.00@3.25

WOMAN DOCTOR WINS PRIZE OVER MALE COMPETITORS

Mlle. Dreyfus-See.

For the first time in the history of the Ecole de Medicine in Paris a woman won first prize for three years' hospital practice. Mlle. Dreyfue-See, a young doctor of 28, had many male competitors but scored a brilliant victory over them.

OF INTEREST TO WOMEN

There are nearly a million more women than men in Turkey.

Women have been granted the franchise by four of the great states of India.

Miss J. Murray Innes is the organizer, owner and director of the leading firm in England producing art leather goods, such as purses, handbags, and so on.

Mrs. Frankie Freese, whose husband met death in an automobile accident, has been appointed to fill out his unexpired term as sheriff of Crawford county, Ohio.

Mlle. Curie, the eldest daughter of Mme. Marie Curie, has been officially appointed by the French Government to assist her celebrated mother in her experiments in the uses of radium.

The privilege of wearing knickerbockers on the streets has been granted the women of the town of Reedy, W. Va., as a result of a referendum which showed a majority of one in favor of the women.

One-fifth of the divorce decrees are caused by the married woman in business, says an Omaha judge, who adds that the pay check of women who work more often brings trouble than happiness.

The United Farm Women of Alberta in convention at Edmonton voted down a resolution to provide uniforms for high school girls and have an official ban placed on the use of cosmetics and the wearing of silk stockings.

From an unknown party in the far West, Mrs. William Badger of West Quincy, Mass., has received a remittance of $20.68, with a note explanation that it was in payment of a debt of $5 borrowed by the sender from her husband sixty years ago.

Savings approximating $8,000 were made last year by women in the rural districts of Maine through their home work in the making a dress forms, patterns and garments, according to a report just issued by the University of Maine Extension Service.

NEWS OF THE WEEK WITH THE ELYRIA RADIO CLUB

At the last meeting of The Elyria Radio Club, Mr. Boswell, engineer with The Allen Bradley Company makers of electrical control equipment showed an interesting collection of slides of radio and industrial equipment. The club is planning to have many more capable speakers throughout the year.

There has been considerable rivalry between members of the club in their preference for various circuits and shortly a contest will be waged between members to determine the value of the various new hookups.

This week on Thursday evening at 8 p. m. The Elyria Radio Club will hold its regular meeting in the club room over Little Joe's restaurant. All fans are always welcome.

The feature set for the evening is the Vitradyne or modified Super Hetrodyne. We are told that this circuit really works.

Other features for future meetings will be: The resistance coupled amplifier, method of commercially testing all tubes when they are sold, and the Super Herodyne, the most sensitive receiver known.

After illness—recuperate, take SCOTT'S EMULSION

Lincoln Lump Coal is stored in silos where the rain and snow can not get to it. West Side Lumber & Coal Co. It pays to buy sheltered coal.

No Slate No Clinkers Extra Hot and Lasting Fire When You Burn

SEDALIA LUMP

$7.50 a Ton Cash

$8.00 on Approved Credit

THE MURBACH COAL & SUPPLY CO.

Phone 2224

Try an ad in the Chronicle-Telegram want columns.

Card party, K. of P. hall, Fri. eve. Public invited.

KONDON'S for Cold in Head, Catarrh, Dry Nose, Coughs, Sneezing, Deafness, Head Noises, Headache, Sore Throat, Influenza. KONDON'S 30 years doing good. Doctors, Dentists, Nurses recommend it. Ask for sample free.

KONDON'S CATARRHAL JELLY Minneapolis, Minn.

Old time dance, Carlisle Grange, Thurs. eve, Stop 87, Oberlin Road.

For this week at Carek's—Jardinieres 50c and 60c Cut flower vases 25c; Narcissus bulbs and bowl 23c.

HEAD COLDS Melt in spoon; inhale vapors; apply freely up nostrils.

VICKS VAPORUB Over 17 Million Jars Used Yearly

Pleating Skirts $1.50 Phone 2576 Singer Store

Chestnut Hard Coal For The Baseburner The Murbach Coal & Supply Co. PHONE 2224

Wildercraft Candies Are Most Appropriate

for the Valentine Spirit. Specially packed Heart shaped boxes for gifts.

Send her candy for true appreciation. Parcel Post Orders given Prompt and Careful attention.

Miss D. L. Wilder at Central Book Store

Ask Yourself This

DO YOU LIKE HAM WITH THAT REAL FOR SURE COUNTRY FLAVOR? IF YOU DO YOU WILL LIKE THE HAM THAT'S SERVED AT THE PARADISE—AND IT'S COOKED THAT PARTICULAR PARADISE WAY.

Paradise THE SWEETEST PLACE IN TOWN

"WHERE FRIENDS MEET"

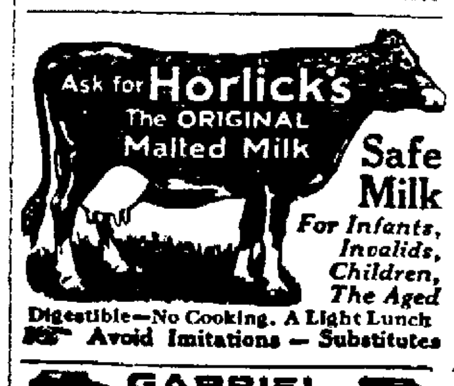

GABRIEL SNUBBER SALES & SERVICE

Elco Tread Elyria

FEBRUARY FOOTWEAR CLEAN-UP

Thursday, Friday, Saturday

We offer about 300 pairs of women's strap pumps and oxfords in the latest patterns and leathers all at the one price

$5.85

Included are styles in patent, suedes, satins straps or oxfords. Don't confuse this offering with ordinary sales as the styles are all this year's and formerly sold up to $10.00.

Allen's Boot Shop LORAIN AND ELYRIA ESTABLISHED 1883

The Day's News in Pictures

HEN WOODROW WILSON WAS "THE MAN OF THE HOUR"

Above: Wilson and his cabinet after numerous changes had been made in it. At the head of the table is the president; in the front row (left to right), Bainbridge Colby, secretary of state; Newton D. Baker, secretary of war; Albert S. Burleson, postmaster general; John Barton Payne, secretary of the interior; Joshua W. Alexander, secretary of commerce. Back row (left to right), David F. Houston, secretary of the treasury; A. Mitchell Palmer, attorney general; Josephus Daniels, secretary of the navy; Edwin T. Meredith, secretary of agriculture; William B. Wilson, secretary of labor. The center photo shows Wilson and the members of the American peace commission in Paris (left to right), Edward M. House, Robert Lansing, Mr. Wilson, Henry White, Gen. Tasker Bliss. At the bottom is a view of (left to right) Wilson, Clemenceau, Lloyd George, Orlando of Italy and Marshal Foch the day they submitted the text of the peace treaty to the German representatives.

PHOTO, JUST UNEARTHED, IS CALLED THAT OF LINCOLN AND ANN RUTLEDGE

Picture found in Bloomington, Ill., believed to be one of Abraham Lincoln and his first love, Ann Rutledge.

Ann Rutledge was the supreme love of Abraham Lincoln's life. She died just a few months before they were to have been married, and although he took another for his wife later, he always said Ann Rutledge was his inspiration. What is believed to be the only picture of Ann in existence is owned by Mrs. Cyrenius Wakefield, of Bloomington, Ill., who received it from her father, a friend of Lincoln. How he obtained it is not known. Its authenticity has not been established.

"ABBEY OF AMERICA," WILSON'S RESTING PLACE

Cathedral of Sts. Peter and Paul, Washington, where the body of Woodrow Wilson will be entombed.

It has long been planned that the great national Cathedral of Sts. Peter and Paul (Episcopal), now only one-eighth completed, should take the place in this country that historic Westminster Abbey does in providing fo a last resting place for the great dead of England. Consequently, the entombment of the body of Thomas Woodrow Wilson, war president of the United States, in it is deemed a fitting inauguration of the plan.

RGARET WILSON FIRST TO REACH HOME WHEN FATHER IS STRICKEN; HER ARRIVAL

et Wilson was the first member of the ex-President's family to reach his bedside when his con- ion caused Mrs. Wilson to summon them. Miss Margaret is shown arriving at the Wilson home S. street, Washington.

ENGLAND'S NEW HEAVYWEIGHT STAR MAY BE AMERICAN TRAINER'S PRODUCT

Tex O'Rourke, right, demonstrating with his own fists and crayon drawings the fine points of hitting to Isaac Ingleton, heavyweight protege.

"Tex" O'Rourke, famous American trainer, may give England what it has been seeking for years—a first-class heavyweight. O'Rourke is conducting a search in the British Isles for one and has conducted some tournaments todate to get a line on prospects. Isaac Ingleton seems the best bet todate. He's a Liverpool policeman with a desire unusual in British fighters—to step up and sock a body.

WHERE THREE OTHER PRESIDENTS ARE BURIED

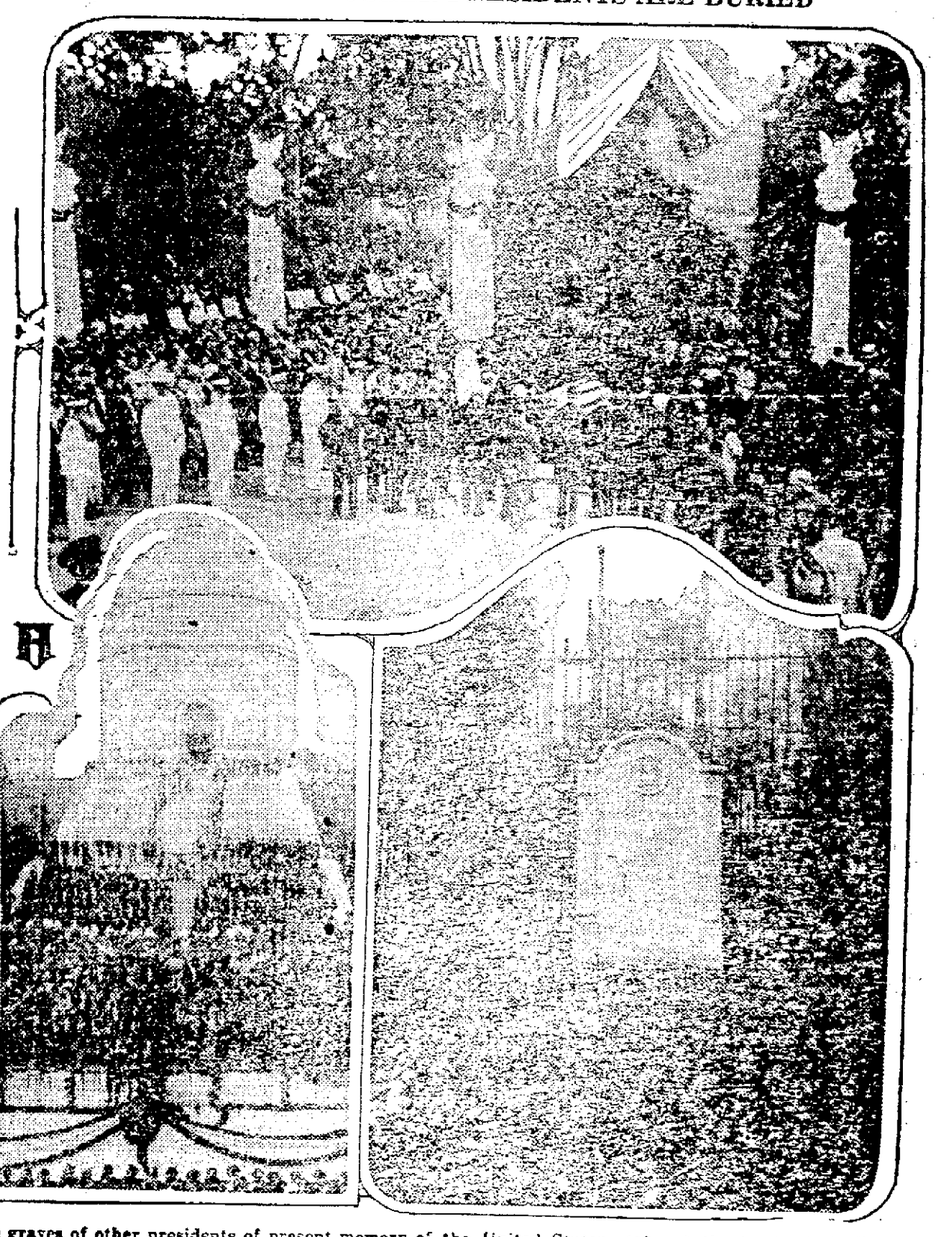

The graves of other presidents of present memory of the United States—(above) the tomb of Harding at Marion, O., the tomb of McKinley (left) at Canton, O., and the grave of Roosevelt (right) near Oyster Bay, N. Y.

EVEN A WILD GOOSE CHASE MAY PROVE PROFITABLE

Murchison, star sprinter, remark that even the uckling may lure one to t did him. It leaks out en got his first training ing from chasing a Murchison's father was ant and to advertise a oose" shoe for young quently liberated a goose eart of Muskogee, Okla. se wore a blue ribbon. on who caught the goose pair of shoes. Young as ordered to chase the help draw a crowd.

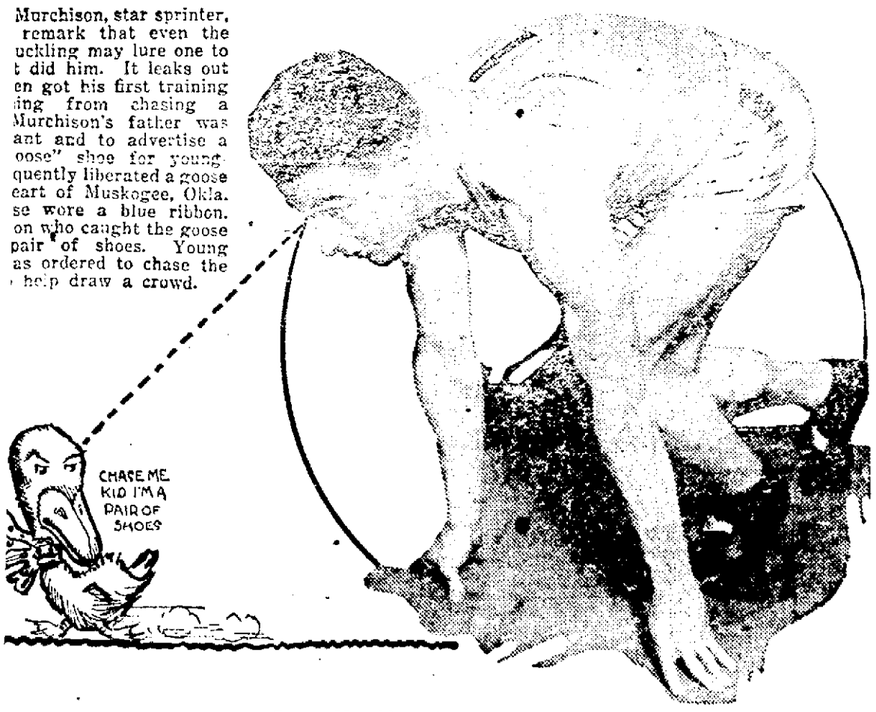

Loren Murchison in action.

COLORFUL PRINTED FABRICS LIKED FOR THE SOUTH

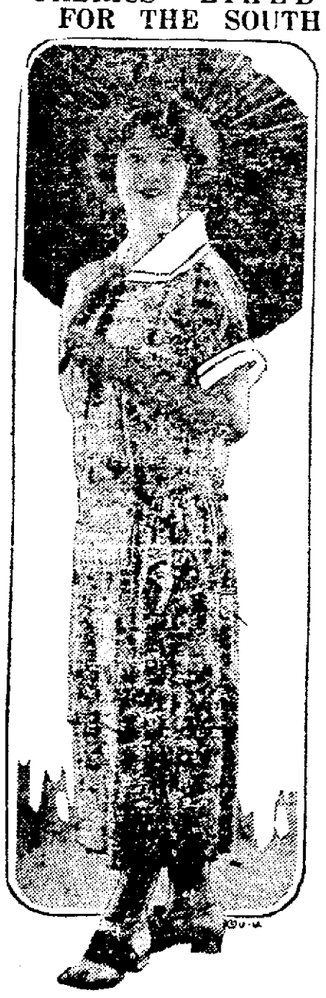

For the southern resorts and for the coming spring and summer printed materials seem to be very well received The little frock shown is of printed crepe in a colorful red and black design. The collar and cuffs are of organdy.

WRAP-AROUND GOWN IS WORN FOR EVENING

The ever popular and striking black and white combination is used in this attractive charmeuse model for evening wear. It is a wrap-around model which is popular for formal frocks. The skirt is drawn up and draped at the side. Diamond shaped pieces of metallic cloth form a border for this other-wise untrimmed gown.

R. H. Hollen.

All of the work of representing the government in its action in the oil lease scandal will not be upon the shoulders of Silas Strawn and Atlee Pomerene. R. H. Hollen of Chicago has been named to assist them in their preparation of the case.

THE WILSON HOME IN WASHINGTON

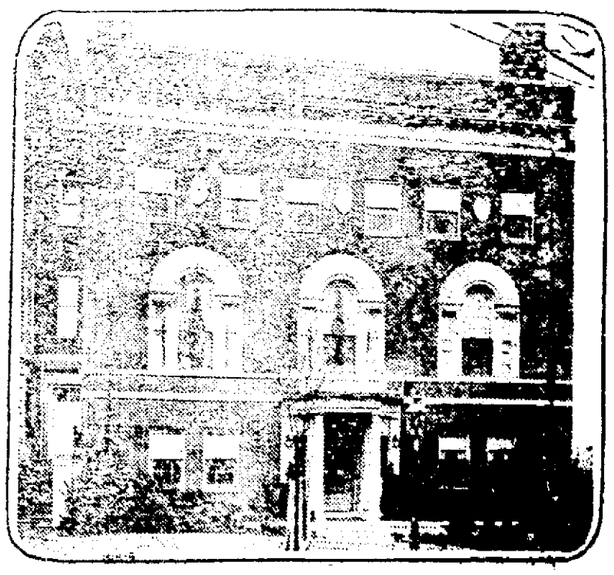

The Wilson home on S street in Washington. He retired to this residence after he left the White House on March 4, 1921.

NewspaperArchive.com

CHURCH OF CHRIST NOSES OUT ST. JOHN 5 IN CHURCH LEAGUE

Three extra good games were played last night at the Y. M. C. A. in the Y. M. C. A Senior Church league.

In the first game the Methodist five seemed to be able to locate the hoop whenever they tried for it for they scored a good many field goals and just at the time when they were needed. The Methodist team scored most of their points in the first half and were held down closer in the second frame. Both teams played a fast floor game but the St. Paul's could not locate the basket as accurately as their opponents. Bills and Koppes were high point men for the winners and Moelk for the losers.

The second game of the evening was the real one when the St Johns took the floor again the Church of Christ and made it so hot for them that the Church of Christ team had a hard time in winning by one point. The St. Johns team led at the end of the first half with a score of 10 to 6 but in the second half the Church of Christ came back and won out with one point to the good or with a score of 15 to 14. It was a hard fought game through out and some expert playing was displayed by both teams. F. Huebner played a real game for the St. Johns and Verle Barnes for the Church of Christ.

In the third game of the evening the First Congregationals finally pulled through with a win at the expense of the Grace Lutherns but in doing so had their hands full at all times and it was anybody's game until the final whistle. It was a real game and hard fought every minute. No one player stood out on either team but all of the ten men did fine work.

Following is the lineup and scores of games.

Methodist—31 St. Paul's—7
Koppes, l.f. ....l.f., L. Phiel
Fitch, r.f. ....r.f., Strinka
Bills, c. ....c., Mosenv
West, l. g. .... l.g., Snoble
Crooks, r.g. ...... r.g., Sheema

Substitutions: Kashinsky for Phiel; Moelh for Strinka; Gould for Sheema.

Field baskets, Koppes 4. Fitch 3, Bills 6, West, Crooks, Mosing. Moelh 2.

Fouls: Koppes, Strinka.

Time of halves, 15 minutes.

Referee—Gray.

ST. Johns—14 C. of C.—15
M Huebner... l.f. . Verle Barnes
F. Huebner ... r. f, Verne Barnes
[illegible]man, c. .....c., Renourd
J. Rodgers, l. g. .... l.g., Smith
Draegert, r.g. .... r.g., Reynolds

Substitutions— Buckholz for Huebner. Scott for Rodgers. Stoney for Verne, Stolzberg for Renourd.

Field baskets—F. Huebner 4. Draegert, Verle 3, Verne, Stoney, Smith2.

Fouls M. Huebner, F. Huebner 2, Rodgers, Stoney.

Time of halves—15 minutes.

Referee—Gray.

1st. Cong.—17 Grace Luth.—11
Day, l.f. .... l.f., Woodin
Houserman, r.f. ... r.f., Hartwig
Pearsons, c. .... c, Gehl
Vaughn, l g. .... l.g., Howels
Kuss, r g. .... r.g., Neil

Substitutions—L. Kingman for Woodin.

Field baskets Day 3, Houseman 4, Pearsons, Woodin 2, L. Krugman 2.

Fouls—Houseman, Hartwig 2, Howells.

Time of halves—15 minutes.

HAS McGRAW THE PITCHERS TO COP ANOTHER PENNANT?

The Giants regulars: Left to right, above, Joe Oeschger, Bill Ryan (in action), Art Nehf, and Virgil Barnes. Below, Hugh McQuillan, Jack Bentley and Calude Jonnard.

The acquisition of Joe Oeschger is the only move the Giants have been able to make to strengthen for immediate purposes the pitching staff which faltered in last year's pennant drive. John Scott, one member of the regular staff for part of last season, has departed. So, as matters stand now McGraw will have to depend upon the six hurlers on his staff last season — Nehf, McQuillan, Virgil Barnes, Claude Jonnard, Bill Ryan, Jack Bentley and Oeschger to carry the Giants to their fourth flag. Can they do it? Oeschger is not considered a star of the first water. Just now it looks as though Jawn must pin considerable hope on young Bill Ryan and Jonnard delivering. They should be ready.

SPORT FLASHES

NEW YORK, Feb. 6.—No deal got beyond the rumor stage of extreme adolescence at the American League schedule meeting in Boston owing to the fact that seven clubs in an eight-club circuit are seeking one and the same thing, viz, to-wit and namely: Pitchers.

CLEVELAND, Feb. 6.—Leaders in the five-men event, as play began in the Ohio State bowling tournament, now being rolled at the F. G. Smith recreation parlors here, were: Winton Hotel number six, 2782; Union Trust Loan, 2633;, Union Trust Woodlands 2618; Winton Hotel number one, 2588; Sterling-Welch, 2572. As strong out-of-town teams enter the fray, changes are expected to develop rapidly.

NEW YORK, Feb. 6.—It was reported in baseball circles today that Ross Young, star outfielder of the New York Giants, is a holdout. Young received his 1924 contract more than a month ago but to date nothing has been heard from the player at the Giant offices.

CLEVELAND, Feb. 6.—With a spectacular run of 329 points, Jake Schaefer, second, defeated Willie Hoppe, national billiard champion, last night in the last block of their 1,600 point exhibition match. The final score was Schaefer, 1,600; Hoppe, 1,418.

Basketball

AKRON, Feb. 6.—Departing from the usual plan of inter-class basketball competition confined to separate high schools, Akron high schools' class teams are clashing in inter-school battles. Every team will play every other squad in its class twice before March 7, once on its home and once on the opponents' floor. The practicability of the inter-school series can not be decided until the end of the series.

STEUBENVILLE, Feb. 6—The sensational work of "Luke" Albrecht is aiding the local high school cage squad in its fine showing this winter. P. Porter has starred at a forward position, while Andrew Porter, his brother, is showing up well at the other forward. Bowman, center, and Needham, guard, are also doing well. Coach Cartledge's team is playing heads-up basketball.

STOUT PERSONS incline to full feeling after eating, gassy pains, constipation
Relieved and digestion improved by
CHAMBERLAIN'S TABLETS
Cleansing and comforting - only 25c

CINCINNATI, Feb. 6. — Many lives were endangered this morning when fire destroyed Mergard's bowling parlors at Knowlton's Corner, here. The fire soon spread to adjoining buildings and occupants were forced to flee. Cold weather hampered the firemen in their work. Numerous smaller fires were reported during the ealy morning hours, but no extensive damage was done.

EVANS' Pastilles RESTORE THE VOICE
For Colds, Coughs, Hoarseness, Bronchitis, Throat Irritation. Makes Breathing Easy.
All Druggists.

Is ? Your HOME INSURED
CALL 2686
S. J. GEORGE, TAYLOR & CO.
Lorain County Bank, Elyria

LORAIN COUNTY JUNIOR SWIMMING MEET WILL BE HELD HERE FEB. 29

On February 29, the Lorain County Junior Swimming Championship will be held at the Elyria Y. M. C. A. The meet will be open to any boy in Lorain County who is 16 years or under and will be held in the "Y" pool at 7:00 o'clock. A boy need not belong to the Y. M. C. A. to take part, just fill out an entry blank and send it in with the entrance fee. This entitles him to one practice before the meet and the right to enter any three events in the contest.

The winners will be judged champions of Lorain County and will be given ribbons according to the place won. The winning relay team will be given a silver cup and ribbons to the second and third teams.

Following is a list of the events:

Relay (4 men, 80 yards).
Fancy diving (3 compulsory, 4 optional).
20 yard free style.
40 yard free dash.
Plunge for distance.
40 yard back stroke.
100 yard free style.

If you enter a relay team state the organization you represent, such as Y. M. C. A., Boy Scouts, Club, etc. In the diving each person must do the three compulsory dives and then may pick any four optional dives but they will be graded according to difficulty. In the plunge for distance each plunger will be given three trials with one minute time allowance in the water.

There will probably be so many entered in the dashes that would be too tiring to swim heats so each swimmer will be timed for a certain event and the best time wins.

Entry blanks can be secured at the Y. M. C. A. or from the following men: Speck and Daniels, Lorain; Wood, Oberlin; Powers, Amherst; Oppelt, Highland Jr. High; and Jonnson of S. Amherst. They may also be had by writing to E. Chapman Jr., Elyria "Y".

For further particulars about meet see Physical Department at the Elyria Y. M. C. A.

CLEVELAND'S ONLY HOME HOLIDAY GAME MAY 30TH

The official base ball schedule for 1924 in the American League has been issued.

They open the season April 15, at St. Louis where they will be for four days. They will be away from home on all holidays except decoration day when they will play the Detroit team. They are scheduled to play 79 games at home and 77 games away from home. The schedule is as follows:

AT HOME
Chicago
May 1, 2, 3, 4.
May 27, 28, 29.
Aug, 28, 29, 30, 31.
St. Louis
May 5, 6, 7, 8.
June 30, July 1, 2, 3.
Aug. 24.
Sept. 27, 28.
Detroit
April 23, 24, 25.
May 30, 30, 31, June 1.
June 27, 28, 29.
July 7.
Washington
June 7, 8, 9, 10.
July 26, 27, 28, 29.
Sept. 16, 17, 18.
Philadelphia
May 11.
June 3, 4, 5, 6.
July 30, 31, Aug. 1, 2.
Sept. 13, 14.
New York
June 15, 16, 17, 18.
Aug. 7, 8, 9, 10
Sept. 22, 23, 24.
Boston
June 11, 12, 13, 14.
Aug. 3, 4, 5, 6.
Sept. 19, 20, 21.
ABROAD
At Chicago
April 19, 20, 21, 22.
June 23, 24, 25.
July 4, 4, 5, 6.
At St. Louis
April 26, 27, 28, 29, 30.
Sept. 1, 1, 2, 3.
Sept. 11, 12.
At Detroit
April 15, 16, 17, 18.
June 19, 20, 21, 22
Sept. 5, 6, 7.
At Washington
May 14, 15, 16, 17.
July 12, 13, 14, 15.
Aug. 12, 13, 14.
At Philadelphia
May 9, 10, 12, 13.
July 8, 9, 10, 11.
At New York
May 18, 20, 21, 22.
July 17, 18, 19, 20.
Aug. 25, 26, 27.
At Boston
May 23, 24, 26.
July 21, 22, 23, 24.
Aug. 20, 21, 22, 23.

NORWALK MEN BOWLERS IN MATCH IN ELYRIA

The Norwalk bowlers invaded the Gala alleys last night, with the result that they lost out in both ladies and gentlemen events. The Gala bowlers took three straight from the men, and the lady bowlers lost two out of three games.

Elyria Ladies

Summers	155	131	93	379
Smith	110	135	109	374
Shinn	86	113	112	311
Bommer	106	115	96	317
Kochn	164	117	152	373
Totals	561	611	562	1734

Norwalk Ladies

Miller	98	98	144	335
Doane	87	124	122	333
Sellinger	88	122	92	302
Dunn	146	148	119	413
Barrow	156	99	131	366
Totals	559	591	608	1749

Norwalk Men

Lambert	186	170	190	546
Smith	114	124	151	389
Boos	142	125	137	404
Mans	147	143	139	469
Hagdohl	179	159	187	525
Totals	768	721	804	2333

Elyria Moose

Hennings	166	185	170	521
Hart	211	177	201	589
Otten	205	167	217	589
Weller	225	183	150	558
Wilcox	187	165	152	504
Totals	994	877	890	2761

JUNIORS PLAY GOOD BATTLES

In the first game of Saturday afternoon the Second Congregational beat the Methodist bunch 18 to 16. The Congregational team is largely made up of Franklin players and therefore lots younger than the rest of the players yet this made no difference in the end for they showed up as well as any. Berger Hengartner and Gerber for the Second Congregational and Gilbert and P. Kirby for the Methodist played fine games.

The Episcopals had little trouble in beating the Catholics 22 to 14 yet the game was hard fought to the last whistle and at times was very fast. C. Wentz and Humphreys were high point men for the Episcopals while all the Catholic players put up a fine game. The First Congregational won a forfeit from the Church of Christ team by the latter not showing up.

In the Grammar School League the Franklin players had too much class and team work for the Hamilton team and walloped them 18 to 3. Franklin had a wealth of material and a different team playing at the end of the game than the one that started. Sertell playing right guard got four baskets and put up a very good game. Gerber did his part with two baskets No player starred on the Hamilton but with more experience they will have a good little group of players.

In the Ely-McKinley game the only thing that won out in the end was feet and the Ely players sure had one on each of the McKinley midgets. The latter could very seldom get the ball and when they did they couldn't keep it for the Ely players were too tall. The Ely bunch won 35 to 4, Padley and Marsh getting 22 of the points while Martin and Basinger broke the cobwebs on the McKinley baskets. The Gates team won a forfeit game from the Jefferson finishing up the games for the day.

The referees for the games were Hultz, Squires, Crooks, Cogan and Heinzerling.

OBERLIN PLAYS MIAMI ON SAT.

OBERLIN, Feb. 6.—Miami will be met by the Crimson and Gold basketball quintet on the Warner gymnasium court this coming Saturday. Oberlin promises to put up an excellent game. Captain Ball back in shape and with Stocker steadily improving in what has been a most remarkable showing of real basketball Oberlin fans were greatly cheered by the sound trouncing the local college quintet bestowed upon Case last Saturday evening when the Cleveland lads went down to a 48-26 defeat. Stocker and Blair were the stars of this game.

SPORT EVENTS TODAY

RACING:
Meeting of Business Men's Racing Association, at New Orleans.
Meeting of Cuba-American Jockey Club, at Tijuana.
WINTER SPORTS:
Conclusion of Olympic winter sports, at Chamonix, France.
TRACK:
Annual indoor meet at Newark, N. J., Athletic Club.
CURLING:
Annual bonspiel Manitoba Curling Club, at Winnipeg.
GOLF:
Annual St. Valentine's tournament, at Pinehurst.
South Florida championship tournament, at Palm Beach.
Miami Beach women's championship, at Miami, Fla.
BOXING:
Tommy Noble vs. Kid Roy, 10 rounds, at Montreal.
Jack Renault vs. Homer Smith, 10 rounds, at Muskegon, Mich.
Young Montreal vs. Bobby Wolgast, 12 rounds, at Marieville.

CASE FIVE EASY FOR OBERLIN

Exhibiting an unexpectedly strong attack, Oberlin's basket ball teams ran away with Case, 48 to 26, in an Ohio Conference game at Case gym, Cleveland. After the first few minutes of play the result was never in doubt. The score at the half was 30 to 14.

The Case defense found it impossible to stop the shooting of Center Butler and Left Forward Joe Stocker, former Glenville High star. Butler rolled in nine baskets and Stocker eight. Brandt did well on the Case offense, and though Edwards and Campbell performed capably at the guard, the Scientist defense was weak throughout.

Standing

Teams	Pct.
Baldwin-Wallace	1000
St. Xavier	1000
Cincinnati	857
Denison	857
Ohio Wesleyan	857
Akron	750
Mount Union	667
Western Reserve	600
Ohio university	600
Heidelberg	500
Oberlin	500
Muskingum	400
Wittenberg	400
Ohio Northern	333
Wooster	333
Miami	250
Hiram	200
Case	167
Otterbein	000
Kenyon	000

Last Week's Results
Denison 37, Otterbein 17.
Wooster 15, Ohio Northern 14.
Wittenberg 30, Miami 18.
Mount Union 29, Ohio Wesleyan 26.
Denison 31, Ohio university 23.
Baldwin-Walace 31, Ohio Northern 30.
Oberlin 48, Case 26.
Wooster 36, Western Reserve 25.
Ohio university 42, Hiram 21.
Baldwin-Wallace 17, Heidelberg 16.
Ohio Wesleyan 50, Otterbein 25.

Non-Conference Results
John Callorr 23, Dayton 19.
Capital 28, John Carroll 24.
Muskingum 27, Wilmington 20.

This Weeks Games
THUSDAY
Wittenberg vs. Wooster, at Wooster.
FRIDAY
Miami vs. Kenyon, at Gambier.
Akron vs. Mount Union, at Alliance.
Ohion Wesleyan vs. Hiram, at Hiram.
SATURDAY
Ohio Wesleyan vs. Reserve, at Cleveland.
Akron vs. Case, at Cleveland.
Miami vs. Oberlin, at Oberlin.
St. Xavier vs. Ohio university, at Athens.
Heidelberg vs. Otterbein, at Westerville.
Denison vs. Wooster, at Wooster.
Wittenberg vs. Cincinnati, at Cincinnati.

Non-Conference Games.
TUESDAY
Detroit university vs. Wilmington, at Wilmington.
THURSDAY
Wilmington vs. Kent Normal, at Kent.
FRIDAY
Wilmington vs. John Carroll, at Cleveland.
Bluffton vs. Ohio Northern, at Ada.
Ashland vs. Baldwin-Wallace, at Berea.
Heidelberg vs. Antioch, at Yellow Springs.
Marietta vs. Ohio university, at Athens.
St. Xavier vs. Capital, at Columbus.
Toledo vs. Findlay, at Findley.
SATURDAY
Wilmington vs. Ashland, at Ashland.

Industrial Pin League Scores

Three series in the Industrial League were rolled at the Gala alleys last night. The Westerns dropped three games to the Gala Barbers. the latter bowling in very good form all the way.

The Moose No. 2 took two out of three from from the American Legion five and the Colsons won three straight from the Fox Furnace. The scores.

Fox Furnace

Barthol'mew	168	149	146	463
Cameron	133	156	155	444
Blind	140	140	140	420
Boyer	156	155	149	460
Fisk	144	203	163	510
Totals	741	803	753	2297

Colson

Guyeskie	159	173	166	498
Ryan	147	184	177	508
Kochis	163	160	120	443
Bohn	168	163	162	493
Nevins	160	168	149	477
Totals	797	848	774	2419

Moose

Hubbell	168	161	182	511
Reynolds	176	145	158	479
Jenkins	159	135	164	458
Terry	..	139	154	
Pomeroy	141	...	...	434
Reedy	148	190	180	518
Totals	792	770	438	2400

Legion

Blind	140	140	140	420
L. Castle	160	162	169	491
E. Kihm	148	159	161	468
J. Reverc'mb	232	148	163	543
E. Wendt	171	155	183	509
Totals	851	764	816	2431

Automatics

Dumas	133	156	144	433
Bruce	158	147	179	444
Ducha	127	133	191	449
Colgan	140	124	177	441
Traxler	175	180	214	569
Totals	733	740	905	2378

Gala Barbers

L.Fitz'atrick	178	147	212	537
J.Fitz'atrick	138	154	146	488
Ball	178	187	158	524
Becker	170	178	231	579
Lisewsky	203	234	198	635
Totals	867	900	946	2712

CANTON, Feb. 6.—With the dropping of Curry, forward, and James McBride, guard, from the McKinley high cage squad, Coach Smith is left with nine players to complete the season. Both men were senior subs. The outfit now includes Leiber, Corl, Miller and Robinson, forwards, H. McBride and Seiple, centers, and Luke, Landis and Rebillot, guards.

25c CASCO KILLS COLDS YOUR MONEY BACK IF NOT RELIEVED

Better value — highest quality—our coal is stored in silos dry and free from snow—West Side Lumber & Coal Co. It pays to buy sheltered coal.

GABRIEL SNUBBER SALES & SERVICE

Goodyear Tread TIRES PLY Elyria

Saturday, Feb. 9th
AT 9 A. M.
A One Day **SPECIAL $3.98 EACH**
Equip Your Home With **Electrical-Appliances-**
Coffee Percolators-Toasters-Flat Irons

9 Cup Electric Percolator *Special $3.98*

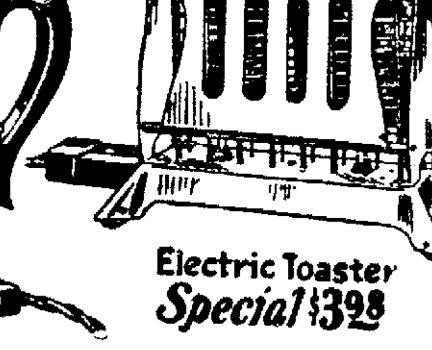
Electric Toaster *Special $3.98*

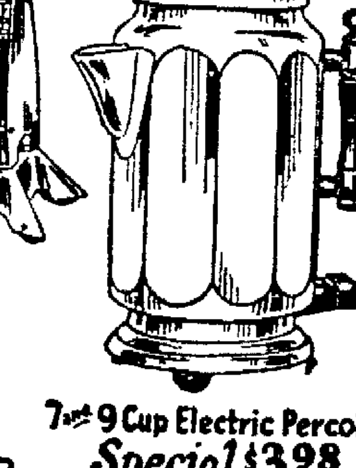
7 or 9 Cup Electric Percolator *Special $3.98*

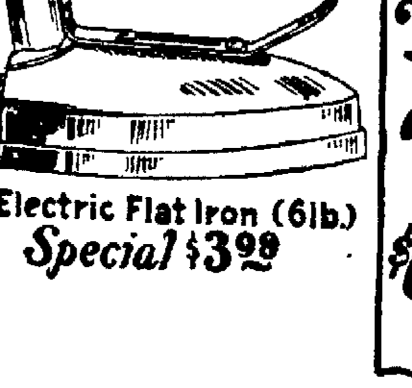
Electric Flat Iron (6lb.) *Special $3.98*

Your Choice at $3.98 EACH These Goods are Usually Sold for $6.00 to $10.00 Each

9 Cup Electric Percolator *Special $3.98*

Special for Saturday February 9th Only
Sale begins at 9 o'clock A. M.
No Phone Orders taken
See Them on Display in our Window

The Ohio Public Service Co.
405 Broad Street

A Saving on the Purchase and a Profit on The Sale---That's Classified Advertising

The Trading Mart of Lorain County--It's Easy to Sell, Buy or Rent Using This Page

BUSINESS PERSONALS

SERVICE FIRST
WRIGHT
DOES THE BEST
PRINTING
AND GIVES THE BEST
SERVICE
1 3186 583 W. Broad

IMPERIAL FURNITURE CO
PHONE 2053
East Broad Street Bridge
10 Years in Elyria
HOLSTERING, REPAIRING
INET WORK, REFINISHING

AN'S TRUNK AND LEATHER STORE
save you money on all kinds s, traveling bags, suit cases adies hand bags and purses.
537 BROAD STREET

CUT RATE
Have No Charge Accounts ell for cash but cut the price.

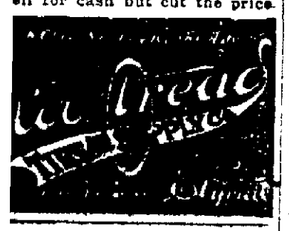

BUS. PHONE 2816
RES. PHONE 9523
Moore Bros. Concrete Block Company
CAST STONE BLOCKS
Plain and Granite Face
Best Concrete Block Made"
B. & O. Railroad and Rush St.—Elyria, Ohio.

USED AUTO PARTS
FOR ALL MAKES CARS
ALL SIZES OF CORD & FABRIC TIRES
T REASONABLE PRICES
LYRIA AUTO PARTS CO.
111 West Bridge St.
PHONE 2294

MELANIE FARR SHOP
rner Block Court Street
FANCY WORK.
DO HEMSTITCHING, STAMPG AND COVER BUTTONS.
D WORK DONE PROMPTLY

TRICAL SUPPLIES—WIRING XTURES & APPLIANCES
SUPERIOR SERVICE
RADIO SUPPLIES
USE WIRING—MOTOR AND REPAIR WORK.
THE ELYRIA SUPERIOR ELECTRIC CO.
885 BROAD STREET

RED STAR BARBER SHOP
Located at
d Star Bus Waiting Room
Second St.
Children Hair Bobbing a Specialty
Wanted—Steady Barber for Saturdays
GIVE US A TRIAL
F. R. NICHOLS, Prop.
Shop Elyria, Ohio.

ANNOUNCEMENT
am now located at 105 ad St. Testing and repair- all makes of automotive trical equipment. Reason- prices and all work ranteed.
MITH REPAIR SERVICE
105 Broad St.
pen evenings till 10 p. m.
rge mile free tow service.

RADIO
inch dials 10c
ransformers $2.50
cond hand batteries--Your wn price.
OPER BATTERY SERVICE
C. J. GREEN
Oxford St.—Phone 38124

WELDING
e are equipped to handle ny kind of welding.
PHONE 2956
JOHN HOBDAY
84 Broad Street

BUSINESS PERSONALS

JOSLYN'S UPHOLSTERING CO.
UPHOLSTERING, REPAIRING
Refinishing of Furniture, Billiard and Pool Tables
ALSO BILLIARD SUPPLIES
Tel. 6414 114 Grace Court
ELYRIA, OHIO

WE BUILD RADIO SETS
Call evenings for demonstration
Phone 35302

MADAME J. REDMOND
Pyschic-Palmist and Astrologer
812 West Broad St., Elyria, O.
Telephone 7341
Consultation 1 to 4 p. m. Mornings and evenings by appointment. No Sunday readings.

OBITUARY

OBITUARY

James Ira Ward, son of Ruggles and Lucinda Ward, was born in Pittsfield, September 16th, 1846. He was the eldest of eight children, four of whom preceded him in death. He was married to Laura Knapp Herrick, December 24th, 1874. Two children were born to this union, Mrs. Henry Lantsberry of LaGrange and H. R. Ward of Lorain. His wife preceded him in death, Oct. 27th, 1920.

He leaves to mourn his passing, his son and daughter, a step-son, Mr. H. B. Herrick of Rochester, a sister, Mrs. C. D. Pickworth of Pittsfield, two brothers, Mr. Bert Ward of Brighton and Mr. Britt Ward of Oberlin; also eleven grandchildren, several great grandchildren, nieces, nephews and a host of friends.

He was a kind and loving father, and a loyal friend.

CARD OF THANKS

We wish to thank our many friends for words of sympathy and beautiful floral offerings in our recent bereavement in the loss of our dear father and to Rev. Knapp for his consoling words.

Mr. & Mrs. H. W. Lantsberry,
Mr. & Mrs. H. R. Ward,
Mr. and Mrs. W. B. Herrick,
Mr. C. A. Warner & family.

LOST, FOUND OR STOLEN

LOST—Pair of child's tortoise rim glasses. Mrs. L. Webber. Phone 2945. Reward.

FEMALE HELP

WANTED—Competent girl for light housework. Full or part time. Call 7461.

WANTED—Young lady for housekeeper. 318 Winckles St. Call between 6 and 8 p. m.

WANTED—Girl for general house work. Apply at 202 Eastern Hgts. Blvd.

MILLINERY woman, must be a good trimmer and a good saleswoman. Salary and commission. Apply Elyria Dry Goods Co.

WANTED—Girls over 18 years to Clerk, experienced preferred, apply in person. Candyland, 8 to 10 a. m. No telephone calls.

WANTED—Girl, experienced housework in small family, $10.00 a week. Call 3875L.

MALE HELP

WANTED—Pin boys. Must be 16 years old. The Gala Bowling Alleys.

WANTED—Salesman to sell automobile with ready market. Backed by old established firm and large advertising appropriation. Experience not necessary. Apply box 305 Chron.-Tele.

RAILWAY POSTAL CLERKS: Start $133 month. Railroad pass. Expenses paid. Test examination free. Columbus Institute, Columbus, O.

WANTED

EXPERIENCED CLEVELAND SCREW MACHINE OPERATORS FOR NIGHT SHIFT FROM 4 P. M. TO 2 A. M.—5 NIGHTS PER WEEK.

THE COLSON CO.
ELYRIA

WANTED—Man to do porter's work. Apply in person, Elyria Memorial hospital.

WANTED—Man to work on farm, middle aged man preferred, good home for right man. Call 41383 after 5.30 p. m.

WANTED

Man with carpenter tools to do cutting for furnace installation work. Call for Mr. Goss.

FOX FURNACE CO.

AGENTS WANTED

SELL Madison "Better Made" shirts direct from our factory to wearer. No capital or experience required. Easily sold. Big profits. Write for free samples. Madison Mills, 503 Broadway, New York.

WANTED—EITHER SEX

WANTED—Sales people, ladies or gents for fast selling article, a necessity, liberal commission paid daily. Chron.-Tele. Box No. 308.

MAKE $25-$75 WEEKLY WRITING SHOWCARDS for us in spare time. No canvassing. Simple instructions. Steady work. Dept. 495, NATIONAL STUDIOS, 6121 DORCHESTER, CHICAGO.

POSITIONS WANTED

WANTED—Position by experienced stenographer, knowledge of bookkeeping. Box 311 Chron.-Tele.

WANTED—Experienced man wants work in grocery store Saturdays. Clerk. Box 310 Chron.-Tele.

WANTED—Work by day. Joe M. Smith, colored, 25 West Ave. Ph. 2068.

WANTED—Job for each Friday. Phone 6172. 1002 East Ave.

WANTED—Two or three days work per week. Anna Robertson, 25 West Ave.

WANTED—Typing in morning, will work at office or take work home. Call 35722 before 12 or after 4:30.

REAL ESTATE FOR RENT

FOR RENT—Modern house, 6 rooms and bath. Phone 38234.

FOR RENT—6 room house on Middle Ave., furnace and elect., $35. R. A. Osborne, 20 Century Bldg.

FOR RENT—4 rooms & bath. East Ave. Phone 5491.

FOR RENT—Modern 6 room house, all conveniences. Phone 7983.

FOR RENT—8 room house, elect., and bath, suitable for two families. 229 Fourth St.

FOR RENT—6 room modern house. $50 per month. 1332 Lake Ave. Inquire 1302 Lake Ave. Phone 36032.

FOR RENT—5 rooms & bath, strictly modern, all newly decorated, garage, chicken house for 100 hens, double lot, $35. Sherman S. Wurst. Phone 30814 or 35073.

FOR RENT—Modern 6 R. & bath, close in, newly decorated, price right. Phone 6292.

FOR RENT

6 R. & B., hdw. floors, east side, immediate possession, $40 per mo.
6 R. & B., hdw. floors, apartment, Furnace St., water & heat furnished. Price $40 per mo.
BILLINGS & CARPENTER
Cor. Middle & Broad

APARTMENTS FOR RENT

FOR RENT—6 rooms, bath, modern, fine home, garage. Phone 36123.

FOR RENT

Suit of 6 rooms at 538 West Broad, modern, rent reasonable to responsible parties. Phone 2824.

LIGHT HOUSEKEEPING ROOMS

FOR RENT—3 unfurnished rooms and bath. 205 East River.

FOR RENT—Three furnished rooms private bath. Adults only. 630 East Ave. Phone 9123.

FOR RENT—2 suites of 2 rooms each, for light housekeeping, close in. Phone 9324.

FOR RENT—3 room suite, No. 120 School St. Call at residence or phone 2044.

FOR RENT—Furnished rooms for light housekeeping. Call 8904.

FOR RENT—2 furnished light housekeeping rooms. Phone 7813. Call 428 W. 6th St.

FOR RENT—2, 3 or 4 furnished rooms, all conveniences, private entrance. Phone 35402. 208 W. Bridge St.

ROOMS FOR RENT

FOR RENT—Room in private home, business girl preferred, all home privileges, meals if desired. Mrs. Geo. Turton, 326 13th St. Phone 6583.

FOR RENT—3 furnished rooms, private entrance, downstairs, with bath. 802 East Ave. Phone 8962.

OFFICE SPACE FOR RENT

FOR RENT—Part of office. Inquire of Harry M. Bedington, 27 Bedington Bldg., Elyria, O.

STORE FOR RENT

FOR RENT—Store room at Grafton, suitable for any retail business. Inquire F. E. Berrill Cigar Store, 2179 E. 28th St., Lorain. Phone 7116.

REAL ESTATE FOR SALE

FOR SALE—West side, 6 rooms, bath, fur., large lot paved st. $4500, $600 down.
E. Hts., we have them from $5200 up, some on very easy terms. We also have several farms to trade for city property.
R. G. BAUS CO.
Real Estate & Insurance
214 Elyria Blk. Phone 2967

FOR SALE—West side, 6 rm. mod. bungalow, good lot, garage. $4600. $2000 down.
A splendid home on Spruce St., 6 & B., mod., fruit, garden, dbl garage. $6000 $1000 down.
One of the very best new homes, Eastern Heights, shown by appointment.
C. E. HIGGINS
Calle 2729 Over Foster-Fitch Store

EAST SIDE
Two family, 5 rooms, bath, each suite, furnace and elect. One half acre of land, fruit, 3 car garage. $6000. Good terms if desired.
R. A. OSBORNE
20 Century Bldg.

CLEVELAND STREET
Close in, 6 room house, furnace, bath, elect., good sized lot, $4500, small down payment, balance monthly.
R. A. OSBORNE
20 Century Bldg.

FOR SALE—$4500, 8 room modern home, real bargain, right close to square, excellent home and location for roomers. Chron.-Tele. box 306.

E. Hgts., 6 rms., polished oak firs., new gar., lots of shrubbery & flowers, $6200, terms.
E. Hgts, bungalow, dbl. oak firs., outside chimney, brick fire place, 2-car gar., sleeping porch, tubs, $7500, terms.
5 rms., S. side, mod., 42x200 lot, grapes, chicken run, $4000, $800 down.
6 rm. Lake Ave., bath, fur., elect., gar., bar., $4200, $1200 down.
5 rm. bungalow, E. side, hot water heat gar., big lot, bar. for 10 days, $3750, $1500 down.
NEWTON PICKLESIMER & CO.
Phone 2564 33 Century Blk. Res. 9574

FOR SALE—6 room, modern home, located on East River St., close to 4th St., selling at a real bargain. Apply 326 7th St.

FOR SALE—$8500, with reasonable down payment, will buy attractive 12 & 3 family, modern home, large lot, double garage, located close to 5th St. If not sold by Mar. 1st, will be for rent. If looking for sure investment don't let this proposition slip by. Box 309 Chron.-Tele.

FOR SALE—Eastern Heights, 6 R. bungalow, modern, hardwood up and down, fire-place, French doors, fine home. $7500.
FOR SALE—East side, 6 R. modern, harwood, large lot in good location. $4500.
FOR SALE—West side, 7 R., modern, hardwood, garage, on paved street. $6200.
FOR SALE—South side, 6 R., modern, garage, lot 50x165. Price $3500.
FOR SALE—West Side, 5 R. bungalow, modern, A-1 condition, good location. Price $4600.
PAT CROW REALTY CO.
Real Estate and Insurance
2658—31 Turner Blk.—Open Evens.

MIDDLE AVENUE
10 room house, modern, 3 fireplaces, fine oak woodwork, large lot with fruit and flowers. Garage.
R. A. OSBORNE
20 Century Bldg.

THIS WEEK'S BEST BUYS
Eastern Heights, 6 R. & B., modern in every detail, lot 50x135, fruit, shrubbery, just off Park Ave., $6500. Terms.
Eastern Heights, semi-bungalow, 6 R. & B., modern, double oak polished floors, fireplace, built in features, nearly new, people are leaving the city and are offering you a wonderful bargain for 10 days only at $6750, with 1-3 cash.
Wooster St., just off Middle Ave., A gentleman's home, 8 R. & B., modern in every detail, lot 50x135, slate roof, oak finish up and down, polished double oak floors, built in features, fireplace, 2 car garage. Priced to sell quickly at $9000.
6 R. & B., modern, just off Cleveland St. Price $4500 with only $700 down.
6 R. & B., just off Lake Ave., modern, real home, $4800.
Yes, we have farms for sale, over 150 on our lists. We have been very fortunate in securing Mr. Auble, one of best farm men in northern Ohio to look after our farm sales. If interested in purchasing or selling a farm call for him.
BILLINGS & CARPENTER
Cor. Middle & Broad
Phone 2693 Open Evenings

FOR SALE—6 room house, like new furnace, 1 acre of ground, on Case Road, near Cleveland St. cheap if sold at once. Phone 30613 E. P. Taylor, R. D. No. 3, Elyria.

FARMS FOR SALE

FOR SALE—Farm, 62 A., Grafton Road, Stop 22. Phone 30082.

MISCELLANEOUS FOR SALE

FOR SALE — Gas range. Phone 2522.

FOR SALE—Manure and cinders Phone 6373.

FOR SALE—Baby buggy, A-1 condition. Phone 37722.

FOR SALE—Baldwin apples, $1.00 and $1.50 per bu. We deliver. Ph. 4603. Woodruff and Wainwright, Parents, Stop 7, Lake Ave.

FOR SALE—Fine cinders by truck load, hauling of all kinds. Phone 41232.

FOR SALE—Victrola and records, also player piano rolls. Phone 41591.

FOR SALE—$2.00 per load; manure, delivered. Phone 35984.

FOR SALE—Pedigreed Airedale and Shepherd pups. Inquire after 6 p. m. J. Ratzel, R. D. No. 3, N. Abbey Rd.

FOR SALE—C melody Saxophone. Practically new. Phone 6055.

FOR SALE—Antique cherry dresser, 4 drawers. Imperial Furniture Co.

FOR SALE—Antique crotch mahogany sofa. Imperial Furniture Co.

FOR SALE—Fresh Jersey cow, also Jersey bull, 2 years old, gentle, eligible. S. E. Wurst. Phone 35073.

FOR SALE—Emerson upright piano used but in elegant condition, a sure bargain at $150. Cash or terms. Hensley Music Co. 316 Broad St.

FOR SALE—$900 worth of household goods at a bargain, electric washer, malleable iron range, new Florence soft coal heater, 4 9x12 rugs, 4 beds complete, oak dresser, oak chiffonier, library table, rockers, chairs, dining table, cupboard and numerous other things, at Grafton, O., across from the bank. Mrs. Geo. Ways.

FOR SALE—1 outside door; used gas fixtures, 1000 feet Birkitt sheathing, 1 pair auto head lights. 133 Grace Ct.

FOR SALE—Ivory reed baby buggy, $11; reed collapsible sulkey, $1.50. 339 Winckles St.

FOR SALE—One cow. Inquire R. Hambley, Stop 7 1-2 Yellow Line.

FOR SALE—Day bed. 16 West Ave.

FOR SALE

Drop-head Singer sew. mach., ..$20
Drop-head White (rotary) ..$22.50
Guaranteed. Singer Store

POULTRY

HALLWORTHY TRAP-NESTED
S. C. WHITE LEGHORNS
We are now booking orders for Baby Chicks and would suggest that you place your order early to procure your chicks at the desired time. Our pullets are laying 60% in a "Jamesway" ventilated poultry house; we feed Conkey's Buttermilk laying mash, better order some for yours. We carry a complete line of Jamesway Poultry House Equipment, the practical kind.
Visitors are always welcome at "Hallworthy."
The home of "Hall's Husky Hustlers."
HALLWORTHY POULTRY FARM
Stop 30 Oberlin Rd., Elyria, O.
Phone 30163 (We Deliver)

WE are now booking orders for baby chicks and would suggest that you place your order early to produce chicks at the desired time at the following prices: R. P. Rocks, S. C. Rhode Island Reds, R. C. White Wyandotts. Selected stock from heavy laying strains, March & April hatch, 18 cents; May & June, 15 cents. S. C. White Leghorns, 300 egg English strain, March & April hatch 15 cents; May & June, 10 cents. Custom hatching five cents per egg. C. B. Hatchery Co., Kipton, Ohio.

FOR SALE—R. C. Rhode Island Red cockerels, husky, farm raised breeders. H. H. Gregg. Phone 30175.

FOR SALE—A No. 1 Buff Rock cockerels. Sherman S. Wurst. Phone 30814 or 35073.

GARAGES FOR RENT

FOR RENT — Garage, 325 West Seventh. Phone 7404.

AUTO & ACCESSORIES

FOR SALE—1923 Gray roadster. 777 W. River St.

FOR SALE—1922 Ford sedan. Gust Kolinski, Elyria Savings & Trust Bldg.

FOR SALE—I will sacrifice my Elgin touring car if sold this week. Will accept as low as fifty dollars down, balance in easy monthly payments. This car is A-1 mechanically and will give real service. It is equipped with Five good tires, spotlight, stoplight and new drum headlights. Demonstration after 6 p. m. Phone 7244.

FOR SALE—Ford ton truck, closed cab and stake body. Phone 7482.

FOR SALE—1921 Ford touring, starter, speedometer, shock absorbers, other extras, quick sale, $100. Phone 30123 evenings.

BUSINESS OPPORTUNITIES

FOR RENT—Stand at the Gala Billiard & Bowling Alleys.

FOR SALE—Grocery stock at invoice; fixtures, $150. Box No. 312 Chron.-Tele.

LEGAL NOTICES

ORDINANCE NO 2623
DETERMINING TO PROCEED WITH THE CONSTRUCTION OF A SANITARY SEWER IN MIDDLE AVENUE FROM SOUTH MAPLE STREET TO FULLER STREET.

BE IT ORDAINED by the council of the City of Elyria, State of Ohio, three-fourths of the members elected thereto, concurring:

SECTION 1. That it is hereby determined to proceed with the construction of a sanitary sewer in Middle Avenue from South Maple Street to Fuller Street in accordance with the general plans, specifications, estimates and profiles therefor, heretofore adopted and now on file in the office of the Director of Public Service of said City and in accordance with Resolution No. 2621 passed November 5th, 1923.

SECTION 2. That all claims for damages resulting from the construction of said improvement shall be judicially determined after the completion of the same.

SECTION 3. That the entire cost and expense of said sewer provided for herein, less one-fiftieth (1-50) thereof shall be assessed as a special assessment by the foot front against the lots and land abutting upon said sewer, and said assessments shall be payable in ten annual installments with interest on deferred payments at a rate not exceeding six per centum (6%) per annum, providing that the owner of any of the property assessed, may, at his option pay such assessment within thirty days from and after the passage of the assessing ordinance in cash, in which case cash assessment shall include no item of interest upon deferred payments. And the bonds of the City of Elyria, State of Ohio, shall be issued and sold in anticipation of the collection of deferred installments of assessments and in an amount equal thereto.

And the remainder of the entire cost and expense of said sewer not specially assessed against abutting property owners shall be paid from the General Sewer Fund of the City.

SECTION 4. That the Director of Public Service be and he is hereby authorized and directed to make and execute a contract for the construction of said sewer with the lowest and best bidder after advertisement according to law, or without advertisement if the estimated cost of said sewer is less than Five Hundred Dollars ($500.00) at the option of the Director of Public Service.

SECTION 5. This ordinance shall take effect and be in force from and after the earliest period allowed by law.

Passed January 28th, 1924.
THEO. D. FREESE,
President of the Council
Attest, DAVID W. HAMLIN,
Clerk.
Approved January 29th, 1924.
H. HINKSON,
Mayor.
1-30 2-6.

ORDINANCE NO. 2624
TO ISSUE BONDS FOR THE PURPOSE OF EXTENDING THE TIME OF PAYMENT OF AN INDEBTEDNESS CREATED AND INCURRED BEFORE THE 1ST DAY OF JANUARY 1924, WHICH FROM ITS LIMITS OF TAXATION THE CITY OF ELYRIA IS UNABLE TO PAY AT MATURITY.

Whereas, there are certain binding and subsisting obligations outstanding against the City of Elyria, State of Ohio, for the payment of salaries of municipal officers, due and unpaid and salaries of the members of the police and fire, service and health department due and unpaid and also for due and unpaid installments on street light rental contract in the sum of Forty Thousand ($40,000.00) Dollars, and

WHEREAS, under date of April 8, 1922, the Attorney General of the State of Ohio, in an opinion numbered 2698 has ruled that "Under Section 3916 G. C., as amended by House Bill No. 33, 109 O. L. 336 municipal corporations may borrow money or issue bonds for the payment of salaries of municipal officers due and unpaid and salaries of members of the police and fire, service and health departments serving under civil service rules and regulations when due and unpaid, and also for due and unpaid installments on street light rental contract, incurred prior to January 1, 1924."

NOW THEREFORE, BE IT ORDAINED, by the Council of the City of Elyria, State of Ohio, two-thirds of the members elected thereto concurring:

SECTION 1. That it is deemed necessary by the Council of the City of Elyria, State of Ohio, to issue and sell bonds of the said City for the purpose of extending the time of payment of an indebtedness created and incurred before the 1st day of January, 1924, which from its limits of taxation the City is unable to pay at maturity.

SECTION 2. That the bonds of the said City of Elyria, be issued in the sum of $40,000.00 for the aforesaid purpose and that said issue shall consist of 40 bonds of the denomination of $1,000.00 each to be numbered consecutively from 968 to 1007 both inclusive, said bonds shall be dated February 1, 1924, and shall be due and payable as follows: $5000.00 on the 1st day of February, in each of the years 1926 to 1933, both inclusive; and said installments are hereby determined to be substantially equal annual installments.

Said bonds shall bear interest from the first day of February, 1924, at the rate of 6 per cent, per annum, payable semi-annually on the first day of August and February in each year thereafter until the principal sum is paid, except the first payment of interest which shall be August 1, 1925. Said interest payments to be evidenced by coupons to be attached to said bonds and said interest and principal to be made payable at the United States Mortgage & Trust Company in the City of New York, State of New York.

SECTION 3. That said bonds shall express upon their face the purpose for which they are issued and that they are issued in pursuance of this ordinance and shall be designated as Debt Extension Bonds. They shall be prepared, issued, sold and delivered under the direction of the Finance Committee of the Council, the Mayor and City Auditor, and in the manner provided by law, and shall be signed by the Mayor and City Auditor, and sealed with the corporate seal of said City and the interest coupons thereto attached shall be executed by the City Auditor with his signature printed or lithographed thereon; but said bonds shall not be sold for less than par and accrued interest to date of delivery of same.

SECTION 4. The proceeds of the sale of said bonds, except the premiums and accrued interest thereon shall be placed in the City Treasury to the credit of the Safety, Service and Health Funds, and shall be disbursed upon proper vouchers for the purpose of paying the indebtedness created and incurred before the first day of January, 1924, which from its limits of taxation the City is unable to pay at maturity, to wit: the payment of salaries of municipal officers due and unpaid and the salaries of members of the police and fire, service and health departments due and unpaid, and also for due and unpaid installments on street light rental contract, and for no other purpose; and the premiums and accrued interest received from such sale shall be transferred to the Trustees of the Sinking Fund to be applied by them in the manner provided by law.

SECTION 5. That for the purpose of providing the necessary funds to pay the interest on the foregoing issue of bonds, promptly when and as the same falls due and also to discharge the said serial bonds at maturity, there shall be and is hereby levied on all the taxable property in said City of Elyria, in addition to all other taxes a direct tax annually during the period said bonds are to run, in an amount sufficient to provide funds to pay interest upon said bonds as and when the same falls due and also to provide a fund for the discharge of the principal of said serial bonds at maturity and the Auditor of the City of Elyria, Ohio, shall certify to the Auditor of Lorain County, Ohio, the amount necessary to pay the interest on said bonds as the same accrues and the amount sufficient to discharge the principal of said bonds when the same becomes due, and that said County Auditor shall compute and ascertain the rate of levy necessary to provide therefor in each year, and shall place the same upon the duplicate for collection as provided by law.

SECTION 6. This ordinance is hereby declared to be an emergency measure and its immediate passage necessary for the preservation of the health and safety of the inhabitants of the City of Elyria, the immediate necessity therefore being the fact that in order to maintain the police and fire, service and health departments, it is necessary that some provisions should be made for their pay; that there is no money in the City Treasury to pay what is now due and owing to said employees of the City and that the protection of the City is dependent upon the members of the fire and police, service and health departments receiving some pay upon which to subsist.

SECTION 7. This ordinance shall take effect and be in force from and after the earliest period allowed by law.

Passed January 28th, 1924.
THEO. D. FREESE,
President of the Council
Attest, DAVID W. HAMLIN,
Clerk.
Approved January 29th, 1924.
H. HINKSON,
Mayor.
1-30 2-6.

ORDINANCE NO. 2625
TO AMEND SECTION ONE OF ORDINANCE NO. 2390, PASSED NOV. 25, 1919, AND APPROVED BY THE MAYOR NOV. 28, 1919, ENTITLED,
ORDINANCE NO. 2390
CREATING THE POSITION AND FIXING THE SALARY OF STENOGRAPHER IN THE OFFICE OF THE CLERK OF COUNCIL, MAYOR AND AUDITOR OF THE CITY OF ELYRIA, STATE OF OHIO.

BE IT ORDAINED by the Council of the City of Elyria, State of Ohio.

SECTION 1. That Section 1 of Ordinance No. 2390 passed November 25, 1919, and approved by the Mayor November 28, 1919, entitled,
ORDINANCE NO. 2390
CREATING THE POSITION AND FIXING THE SALARY OF STENOGRAPHER IN THE OFFICE OF CLERK OF COUNCIL, MAYOR AND AUDITOR OF THE CITY OF ELYRIA, STATE OF OHIO.
which reads as follows:

"That the position in the unclassified service, of stenographer in the offices of the Clerk of Council, Mayor and Auditor be and it shall be to perform stenographic and clerical work in said offices and whose salary is hereby fixed at not to exceed Ten Hundred and Twenty Dollars ($1020.00) per annum, payable semi-monthly from the General Fund."

be amended to read as follows:

"That the position, in the unclassified service of Stenographer in the offices of the Clerk of Council, Mayor and Auditor be and it shall be to perform stenographic and clerical work in said offices and whose salary is hereby fixed at not to exceed Ten Hundred and Eighty Dollars ($1080.00) per annum, payable semi-monthly from the General fund."

SECTION 2. This ordinance shall take effect and be in force from and after the earliest period allowed by law.

Passed January 28th, 1924.
THEO. D. FREESE,
President of the Council
Attest, DAVID W. HAMLIN,
Clerk.
Approved January 29th, 1924.
H. HINKSON,
Mayor.
1-30 2-6.

ORDINANCE NO. 2626
AUTHORIZING THE AUDITOR OF THE CITY OF ELYRIA TO PAY TO THE CITY SOLICITOR OF THE CITY OF ELYRIA THE SUM OF FIFTEEN DOLLARS ($15.00) PER MONTH FOR CLERK HIRE.

BE IT ORDAINED by the Council of the City of Elyria, State of Ohio.

SECTION 1. That the Auditor of the City of Elyria, State of Ohio, and he hereby is authorized to pay to the City Solicitor of the City of Elyria, Ohio, the sum of Fifteen Dollars ($15.00) per month for Clerk hire.

SECTION 2. That the payments of the sum set forth in Section 1 hereof shall be made monthly out of the fund appropriated for Clerk hire for the City Solicitor.

SECTION 3. That Ordinance No. 2521 passed January 16, 1922, approved January 11, 1922, be and the same hereby is repealed.

This ordinance shall take effect and be in force from and after its passage.

Passed January 28th, 1924.
THEO. D. FREESE,
President of the Council
Attest, DAVID W. HAMLIN,
Clerk.
Approved January 29th, 1924.
H. HINKSON,
Mayor.
1-30 2-6.

SHERIFF'S SALE OF REAL ESTATE
Case No. 18923

Frank E. Seymore, Plaintiff, vs. Frank Sudro, et al, defendant.
Court of Common Pleas, Lorain County, Ohio Case No. 18923

In pursuance of an certain Alias Execution issued from said Court to me directed in the above entitled action, I will expose to sale, at public auction, at the north door of the Court House in Elyria, Lorain County, Ohio, on the 8th day of March, 1924, at 10 o'clock A. M. the following described real estate, situated in the County of Lorain and State of Ohio in the City of Elyria to-wit:

An undivided one-half right, title and interest in and to the following described premises:

Parcel No. 1: Situated in the City of Elyria, County of Lorain and State of Ohio, and being Division No. 2 in Block No. 52 between the branches of Black River, bounded and described as follows:

On the North by the South line of Division No. 1, in said Block; on the East by the West bank of the East branch of Black River at high water mark; West by the East line of East Avenue; South by a line parallel to the North line and five rods distant therefrom and being the Northerly line of East Fourth Street. Said above described parcel having a frontage of 83¼ feet on the East side of East Avenue in said City and containing about 36 rods of land, more or less, and being all the land in said lot owned by Charles F. Sudro at his decease.

Parcel No. 2: Situated in the City of Elyria, County of Lorain and State of Ohio and being a part of Lot No. 4 in Block No. 64 of the Plat of the Village, now City, of Elyria, as recorded in Vol. 3, Page 15, Lorain County Records of Plats, bounded and described as follows:

Beginning in the North line of said lot at the Northeast corner of land in said lot now owned by E. F. and E. L. Whitney, formerly owned by Frank Flower; thence South on the East line of said Flower lands to the South line of Lot No. 4; Thence East about 18 feet 6 inches on the South line of said lot to a point where a line run Northerly parallel with the first line above mentioned will be a continuation of the West line of the main building on said lot formerly owned by H. M. Andress; thence North in said line (the same being the center line of the West Wall of the main building standing on said Andresses' Lot and a continuation thereof South to the South line of said lot) to the North line of said lot about 18 feet 6 inches to the place of beginning: Subject to reservations in deed from Fred and Charlotte Brown to George Stein, recorded in volume 51, page 172 and 173, and having easement of alley across the South end of lands in said lot formerly owned by said Frank Flower. Also subject to the rights of said Andress in the party wall along the East side of said premises.

Intending to describe and hereby convey all of the premises owned by Charles F. Sudro in said lot No. 4, Block No. 63, at his decease.

Said Premises Appraised at: Parcel No. 1, Four Thousand ($4000.00) Dollars: Parcel No. 2, Twelve Thousand Five Hundred ($12,500.00) Dollars.

Terms of Sale: Cash on date of sale. Above one-half interest in premises can not be sold for less than two-thirds of appraisal.

F. A. UNDERHILL,
Sheriff of Lorain County, Ohio
F. M. STEVENS,
Attorney
1-30 2-6-13-20-27.

NOTICE

Plans and specifications for the remodelling of the Dr. Nicholas property next north to The Y. M. C. A. building on Court Street, Elyria, Ohio, now owned by The Guarantee Title and Trust Company of Cleveland, Ohio, are on file in the architects' office of Cavanaugh and Baer, 2729 Prospect Avenue, Cleveland, Ohio, and will be available on the 5th, 6th and 7th instant. Bids will be received up to the 15th instant at the option of the architects.

If you so desire and care to bid upon this work, will you please be governed as above.

THE GUARANTEE TITLE AND TRUST CO.
Cleveland, Ohio.
2-6-7.

DISINFECTANT WHITEWASH

[National Crop Improvement Service.]

Frequent whitewashing of stables, outhouses, pig-pens and shelters on the farm will add to the sanitation and appearance of farm buildings.

Formaldehyde, added to whitewash, is valuable as a deodorant and germicide; it will also improve the appearance and lengthen the life of the whitewash.

Formula for making 14-quart pail of whitewash:

7 lbs. slack lime.
6 ozs. glue.
6 ozs. formaldehyde.
2½ gallons of water.—U. S. Dept. Agr.

Formaldehyde may now be obtained in handy tin cans, holding 1 pound net. This package is better because of convenience, no leakage, easier to handle, eliminates waste of refilling from bulk package. Being sealed it is always full strength and the 1-pound unit is the basis for agricultural uses.

LEWISTOWN, Feb. 6—Finishing the West Logan county League schedule without having suffered a defeat, the local high school cage team will represent the league in the county tournament to be held at West Liberty, Feb. 9 and 16. The girls made almost as good a record, dropping one game to Bellecenter.

SALEM, Feb. 6.—When water seeped through the walls of the local high school building recently, the basketball floor was so badly damaged that it was necessary to cancel a game scheduled, and now it is announced that it will probably be necessary to entirely rebuild the floor. A city well plugged recently is believed to be responsible for the flood.

TODAY'S BEST STORY

WELDING
MY PRICES ARE THE LOWEST IN TOWN
ALL WORK GUARANTEED
JOHN HORDAY
70 Broad St.

Cut out and mail this ad. today to the Elyria Business College, Elyria, Ohio, for FREE INFORMATION
Please give full information about courses and cost of same in your classes that start on MONDAY, FEBRUARY 4.
Name.....
Address.....
THE ELYRIA Business College

SAFELY RELIEVES CATARRH OF THE BLADDER
PLANTEN'S C & C OIL BLACK CAPSULES
POPULAR FOR GENERATIONS
A PREPARATION OF COMPOUND COMBS AND CUBEBS
AT DRUGGISTS, or TRIAL BOX BY MAIL 50¢ FROM PLANTEN 89 HENRY ST. BROOKLYN, N.Y.
- BEWARE OF IMITATIONS -

"THE OLD RELIABLE" AUCTIONEER
Col. Dan Eason
115 Kaiser Court
Phone 39734 Elyria, O.

Try an ad in the Chronicle-Telegram want columns.
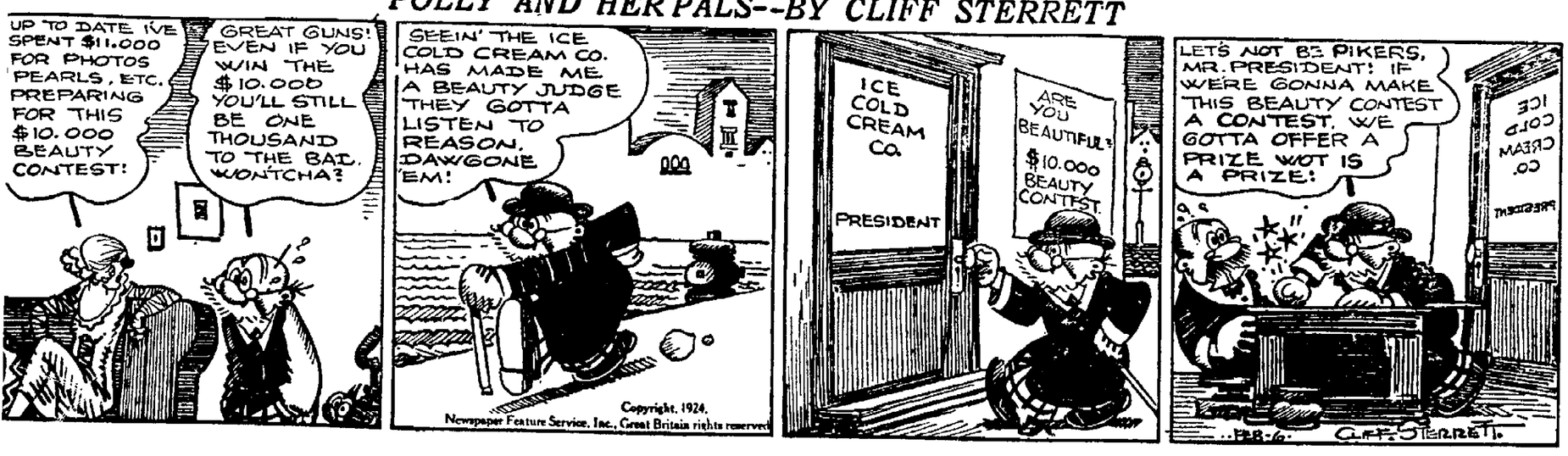
POLLY AND HER PALS--BY CLIFF STERRETT